

Project update – Barangaroo Station

November 2024

Sydney Metro is Australia’s biggest public transport project

Sydney Metro construction at Barangaroo station is nearing completion, including precinct and finishing work in the surrounding area.

From mid-November, BESIX Watpac will have completed its scope of works for the Barangaroo Station and will continue demobilising the site. This is the last monthly update we will issue to the community.

Thank you for your patience over the years while we created this new world-class station for the people of Sydney. We appreciate how challenging it can be to live and work during periods of major construction, and we really appreciate your support and understanding along the way.

If you have any feedback or enquiries about the remainder of the work, please continue to contact the Community Engagement Team at 1800 171 386 (a 24-hour community information line) or email barangaroometrostation@transport.nsw.gov.au.

If you have any questions or comments on metro train or station operations, please use the feedback form at transportnsw.info.

Thank you again, and we hope you enjoy using your new metro.

Sydney Metro

Barangaroo Station – upcoming work for November

BESIX Watpac is pleased to be close to finishing its work along the eastern side of Hickson Road and expects to hand over this last location in mid-November.

Location	Activities during standard construction hours
Hickson Road (between Windmill Street Bridge and High Steps)	<ul style="list-style-type: none">• Cleaning and preparing to hand over the ventilation pods, bicycle lane and footpath on the eastern side of Hickson Road*• Demobilising the site compound including disconnecting services and removing site accommodation. Some of this work will involve the demolition of concrete slabs, which will be intermittently noisy.• Handing over the water treatment plant• Removing the remaining hoarding and fencing along the eastern side of Hickson Road. We expect this to occur in mid-November, and it will involve a single lane on Hickson Road for one day only.• Environmental monitoring from boats in the harbour, including using drones.

*Pedestrian access on Hickson Road along the heritage wall will remain closed until the handover. Alternative access remains available on the new footpath on the western side of Hickson Road.

Barangaroo Station – remaining work area

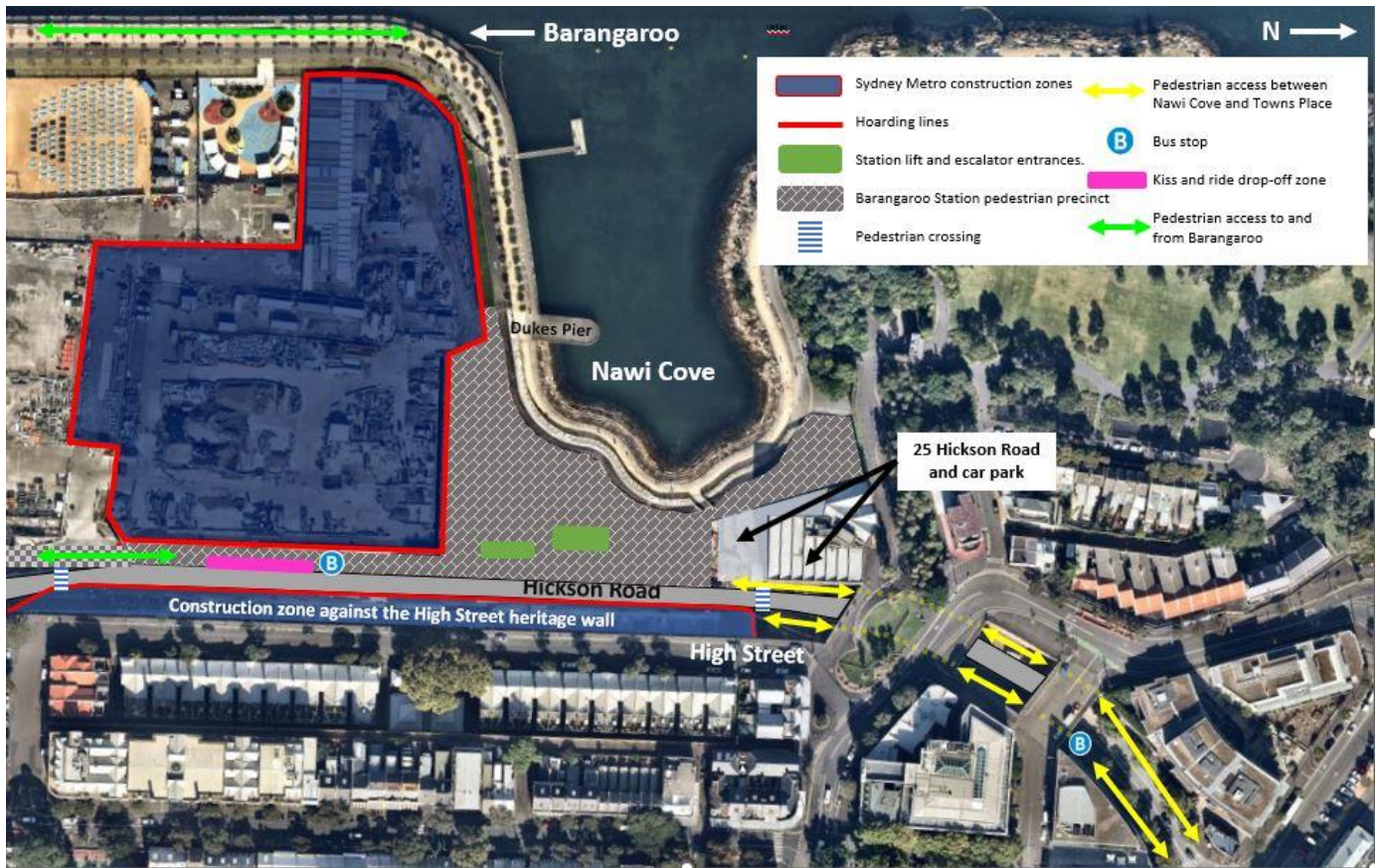

A final message from the BESIX Watpac team

As we approach the finishing line for constructing the Barangaroo Station and surrounding precinct works, we sincerely thank the local community for their enduring patience and understanding during the three years we have been here.

We are incredibly proud of the project and its legacy, and we hope that now that the station is open and we are leaving, the community will feel like it has all been worth it.

It has been our pleasure to get to know the local community during our time with you, and we wish you every success as you continue to live, work, and advocate for this unique corner of Sydney.

Thank you for your patience while we complete this essential work

 **1800 171 386** Community information line open 24 hours

 sydneymetro@transport.nsw.gov.au

 Sydney Metro City & Southwest, PO Box K659, Haymarket NSW 1240

 If you need an interpreter, contact TIS National on **131 450** and ask them to call **1800 171 386**