

# Appendix H Building Envelope Plans

May 2023

[sydneymetro.info](http://sydneymetro.info)





- Sydney Metro Site Boundary
- - - DP Lots
  - Lot A - 132 DP1189734
  - Lot B - 59 DP786296
  - Lot B1 - 15 DP1125680
  - Lot C - 58 DP786296
- - - Masterplan Sites
  - Site 40 - SSI
  - Site 46 - Future Development
  - Site 47 - SSD
  - Site 48 - Future Development
- - - Masterplan Site 47 Boundary
- - - Concept SSD Site Boundary
- - - SSD Building Envelope Footprints
- - - SSD Basement Footprint
- SSI Building Footprints

FOR STAGE APPROVAL

100mm AT FULL SIZE Plot Date & Time: 5/29/2023 3:48:38 PM

REV.	AMENDMENT DESCRIPTION	Design by	Verified by	Approved by	Date
G	SSD RESPONSE TO SUBMISSION	VK	AC	AG	29/05/23
F	SSD RESPONSE TO SUBMISSION DRAFT	VK	AC	AG	12/05/23
E	SSD APPLICATION AMENDMENT ISSUE	AS	AC	AG	03/12/22
D	LOT 47A STAGE 1 UPDATE	AS	AC	AG	14/10/22
C	SSD APPLICATION SUBMISSION	AS	AC	AG	14/04/22
B	SSD APPLICATION SUBMISSION	AS	AC	AG	25/03/22
A	SSD APPLICATION SUBMISSION	AS	AC	AG	25/02/22

SCALE: 1:1000	
1:1000	

**DISCLAIMER:**  
All areas are indicative only and subject to design development. Woods Bagot do not employ surveyors and therefore are not responsible for any losses as a result of area reporting.

**NOTE:** Do not scale from this drawing.

CLIENT:

AEO COMPANY:

The information shown on this drawing is for the purposes of the Sydney Metro Project only. No warranty is given or implied as to its suitability for any other purpose. The Service Providers accept no liability arising from the use of this drawing and the information shown thereon for any purpose other than the Sydney Metro Project.

DESIGN COMPANY/CONTRACTOR:	DRAWN	DATE
W-B WOODS BAGOT	JOYCE TONG	03/12/2022
	ALEN SPAHIC	03/12/2022
	ANTHONY CHOW	03/12/2022
	JOHN PRENTICE	03/12/2022
	ADRIAN GARNERO	03/12/2022

<b>SYDNEY METRO WEST</b>	
SYDNEY OLYMPIC PARK	
ARCHITECTURAL	
BUILDING ENVELOPE	
SITE PLAN	
FILE No:	SHEET: 28 OF 28
STATUS: DETAILED DESIGN - STAGE 1 DETAILED DESIGN	EDMS No:
DRG No: SMWSTEDS-SMD-OLP-SN400-AT-DRG-002401	REV G

Title Block Revision: v6.2 EDA-TP File Path: Autodesk Docs://417348-SMW/SWSTEDS-SMD-OLP-AT-M3D-461021.rvt



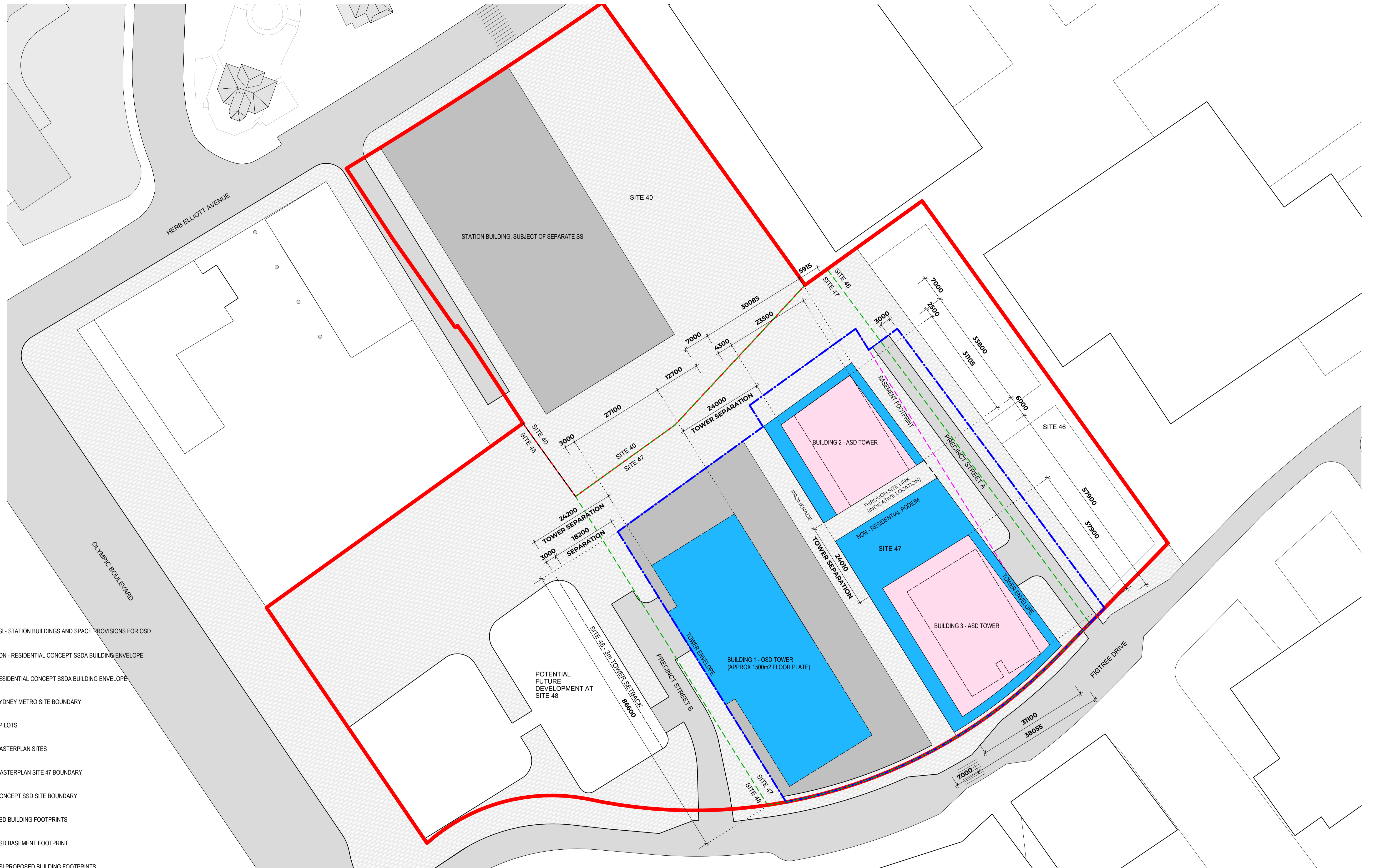

- SSI - STATION BUILDINGS AND SPACE PROVISIONS FOR OSD
- NON - RESIDENTIAL CONCEPT SSDA BUILDING ENVELOPE
- RESIDENTIAL CONCEPT SSDA BUILDING ENVELOPE
- SYDNEY METRO SITE BOUNDARY
- DP LOTS
- MASTERPLAN SITES
- MASTERPLAN SITE 47 BOUNDARY
- CONCEPT SSD SITE BOUNDARY
- SSD BUILDING FOOTPRINTS
- SSD BASEMENT FOOTPRINT
- SSI PROPOSED BUILDING FOOTPRINTS

FOR STAGE APPROVAL

100mm AT FULL SIZE Plot Date & Time: 5/29/2023 4:05:54 PM

REV.	AMENDMENT DESCRIPTION	Design by	Verified by	Approved by	Date
G	SSD RESPONSE TO SUBMISSION	VK	AC	AG	29/05/23
F	SSD RESPONSE TO SUBMISSION DRAFT	VK	AC	AG	12/05/23
E	SSD APPLICATION AMENDMENT ISSUE	AS	AC	AG	03/12/22
D	LOT 47A STAGE 1 UPDATE	AS	AC	AG	14/10/22
C	SSD APPLICATION SUBMISSION	AS	AC	AG	14/04/22
B	SSD APPLICATION SUBMISSION	AS	AC	AG	25/03/22
A	SSD APPLICATION SUBMISSION	AS	AC	AG	25/02/22

SCALE: 1 : 500

1:500

**DISCLAIMER:**  
All areas are indicative only and subject to design development. Woods Bagot do not employ surveyors and therefore are not responsible for any losses as a result of area reporting.

NOTE: Do not scale from this drawing.

CLIENT:

AEO COMPANY:  
**Engineering Design & Assurance Technical Partner**

The information shown on this drawing is for the purposes of the Sydney Metro Project only. No warranty is given or implied as to its suitability for any other purpose. The Service Providers accept no liability arising from the use of this drawing and the information shown thereon for any purpose other than the Sydney Metro Project.

DESIGN COMPANY/CONTRACTOR:  
**W-B WOODS BAGOT**

DRAWN	JOYCE TONG	03/12/2022
DESIGNED	ALEN SPAHIC	03/12/2022
DRG CHECK	ANTHONY CHOW	03/12/2022
DESIGN CHECK	JOHN PRENTICE	03/12/2022
APPROVED	ADRIAN GARNERO	03/12/2022

**SYDNEY METRO WEST**  
SYDNEY OLYMPIC PARK  
ARCHITECTURAL  
BUILDING ENVELOPE  
PROPOSED SITE PLAN

FILE No: SHEET: 29 OF ©  
STATUS: DETAILED DESIGN - STAGE 1 DETAILED DESIGN EDMS No:  
DRG No: SMWSTEDS-SMD-OLP-SN400-AT-DRG-002402 REV G VER

Title Block Revision: v6.2 EDA-TP File Path: Autodesk Docs://417348-SMWSTEDS-SMD-OLP-AT-M3D-461021.rvt



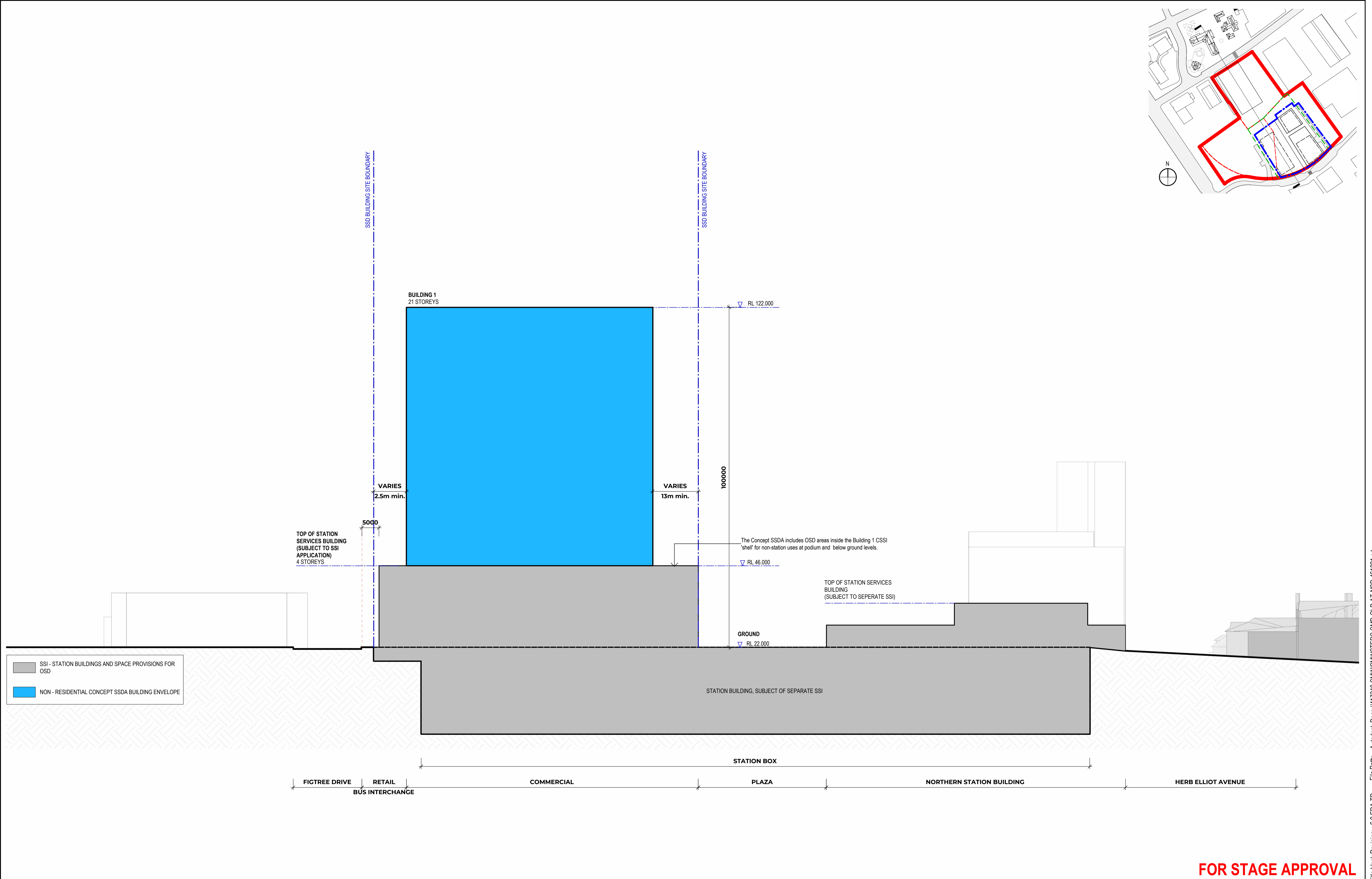
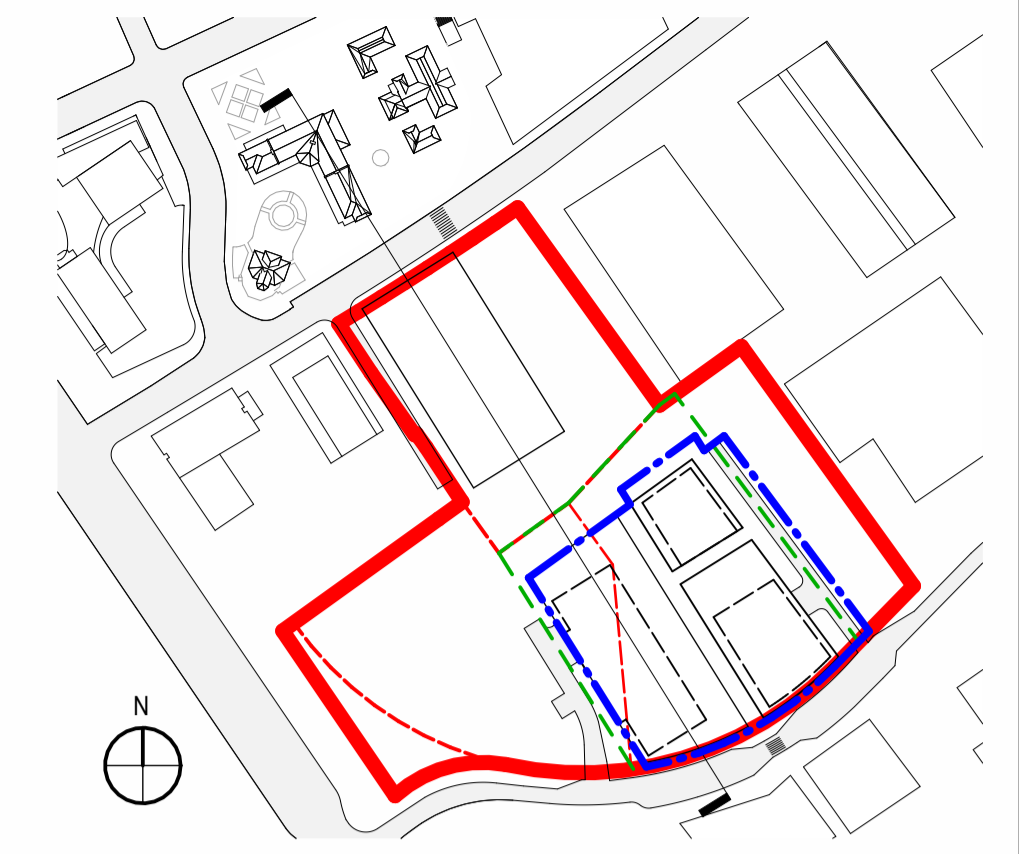

**FOR STAGE APPROVAL**

REV.	AMENDMENT DESCRIPTION	Design by	Verified by	Approved by	Date
F	SSD RESPONSE TO SUBMISSION	VK	AC	AG	29/05/23
E	SSD RESPONSE TO SUBMISSION DRAFT	VK	AC	AG	12/05/23
D	SSD APPLICATION AMENDMENT ISSUE	AS	AC	AG	03/12/22
C	LOT 47A STAGE 1 UPDATE	AS	AC	AG	14/10/22
B	SSD APPLICATION SUBMISSION	AS	AC	AG	25/03/22
A	SSD APPLICATION SUBMISSION	AS	AC	AG	25/02/22

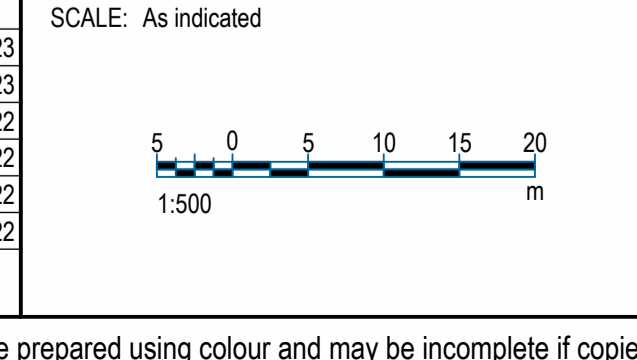

**DISCLAIMER:**  
All areas are indicative only and subject to design development. Woods Bagot do not employ surveyors and therefore are not responsible for any losses as a result of area reporting.

NOTE: Do not scale from this drawing.

CLIENT:

AEO COMPANY:  
**Engineering Design & Assurance Technical Partner**

DESIGN COMPANY/CONTRACTOR:

DRAWN	JOYCE TONG	03/12/2022
DESIGNED	ALEN SPAHIC	03/12/2022
DRG CHECK	ANTHONY CHOW	03/12/2022
DESIGN CHECK	JOHN PRENTICE	03/12/2022
APPROVED	ADRIAN GARNERO	03/12/2022

<b>SYDNEY METRO WEST</b>		FILE No:	SHEET: 30 OF	©
SYDNEY OLYMPIC PARK		STATUS: DETAILED DESIGN - STAGE 1 DETAILED DESIGN	EDMS No:	
ARCHITECTURAL		DRG No: SMWSTEDS-SMD-OLP-SN400-AT-DRG-002403	REV	VER
BUILDING ENVELOPE			F	
PROPOSED ENVELOPE SECTION				

100mm AT FULL SIZE Plot Date & Time: 5/29/2023 4:05:40 PM

File Path: Autodesk Docs://417348-SMW/SMWSTEDS-SMD-OLP-AT-M3D-461021.rvt



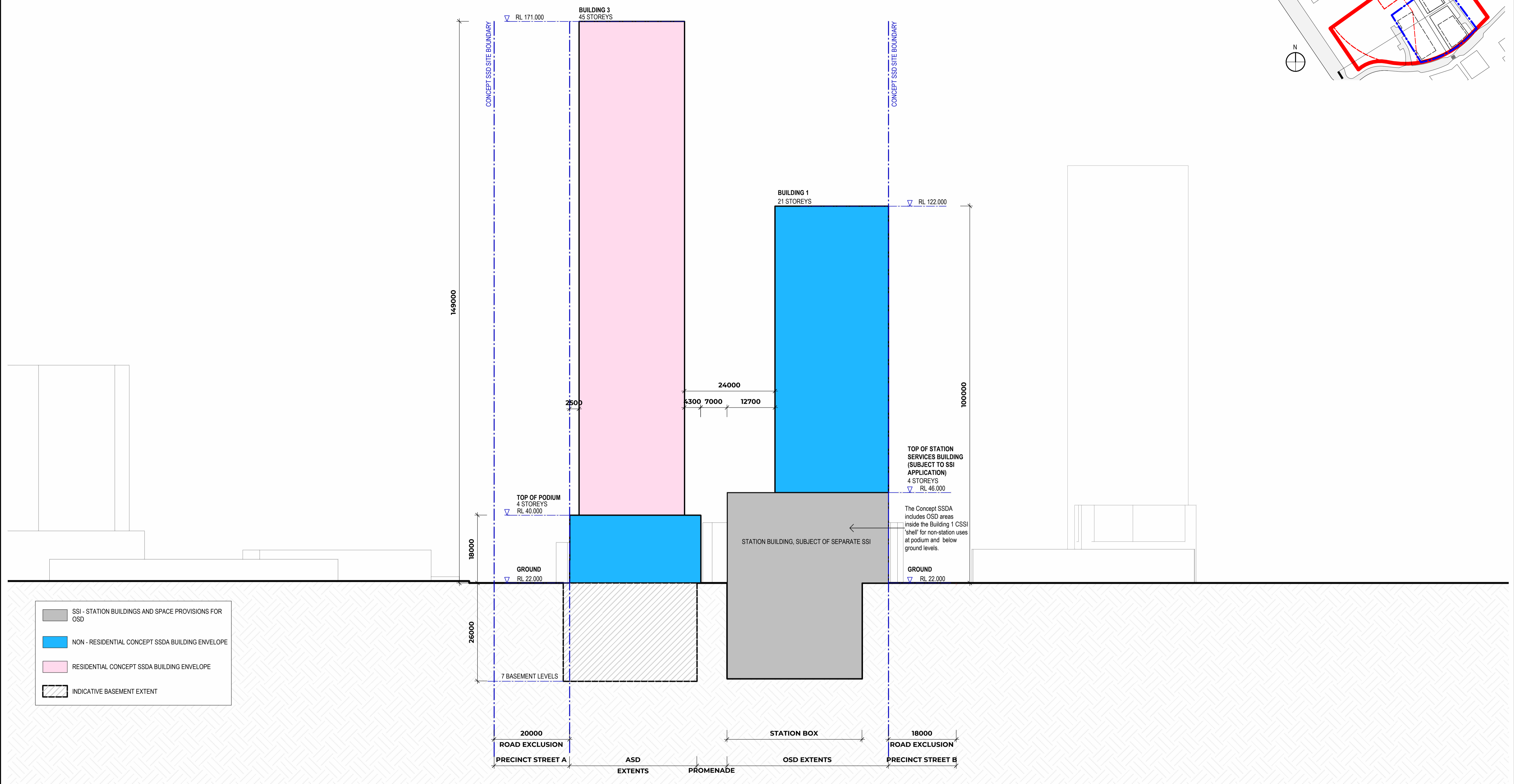
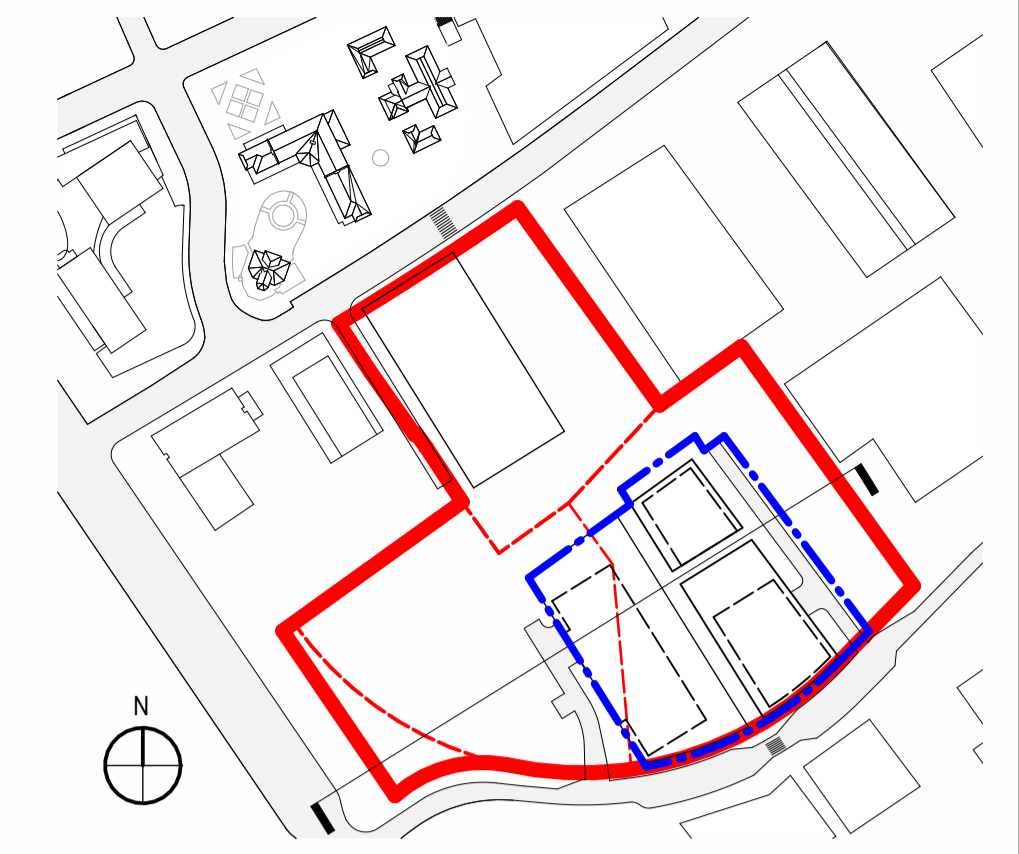

- SSI - STATION BUILDINGS AND SPACE PROVISIONS FOR OSD
- NON - RESIDENTIAL CONCEPT SSDA BUILDING ENVELOPE
- RESIDENTIAL CONCEPT SSDA BUILDING ENVELOPE
- INDICATIVE BASEMENT EXTENT

FOR STAGE APPROVAL

REV.	AMENDMENT DESCRIPTION	Design by	Verified by	Approved by	Date
F	SSD RESPONSE TO SUBMISSION	VK	AC	AG	29/05/23
E	SSD RESPONSE TO SUBMISSION DRAFT	VK	AC	AG	12/05/23
D	SSD APPLICATION AMENDMENT ISSUE	AS	AC	AG	03/12/22
C	LOT 47A STAGE 1 UPDATE	AS	AC	AG	14/10/22
B	SSD APPLICATION SUBMISSION	AS	AC	AG	25/03/22
A	SSD APPLICATION SUBMISSION	AS	AC	AG	25/02/22

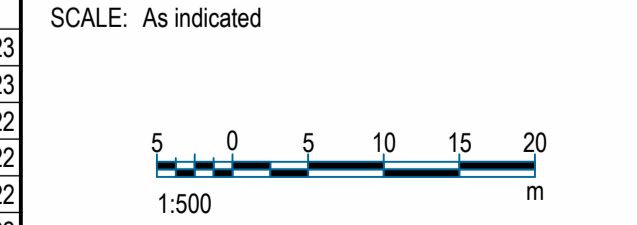

**DISCLAIMER:**  
All areas are indicative only and subject to design development. Woods Bagot do not employ surveyors and therefore are not responsible for any losses as a result of area reporting.

**NOTE:** Do not scale from this drawing.

CLIENT:

AEO COMPANY:  
**Engineering Design & Assurance Technical Partner**

*The information shown on this drawing is for the purposes of the Sydney Metro Project only. No warranty is given or implied as to its suitability for any other purpose. The Service Providers accept no liability arising from the use of this drawing and the information shown thereon for any purpose other than the Sydney Metro Project.*

DESIGN COMPANY/CONTRACTOR:

DRAWN	JOYCE TONG	03/12/2022
DESIGNED	ALEN SPAHIC	03/12/2022
DRG CHECK	ANTHONY CHOW	03/12/2022
DESIGN CHECK	JOHN PRENTICE	03/12/2022
APPROVED	ADRIAN GARNERO	03/12/2022

<b>SYDNEY METRO WEST</b>	
SYDNEY OLYMPIC PARK	
ARCHITECTURAL	
BUILDING ENVELOPE	
PROPOSED ENVELOPE SECTION	
FILE No:	SHEET: 31 OF 31
STATUS: DETAILED DESIGN - STAGE 1 DETAILED DESIGN	EDMS No:
DRG No: SMWSTEDS-SMD-OLP-SN400-AT-DRG-002404	REV F

100mm AT FULL SIZE Plot Date & Time: 5/29/2023 4:05:22 PM

File Path: Autodesk Docs://417348-SMWSTEDS-SMD-OLP-AT-M3D-461021.rvt Title Block Revision: v6.2 EDA-TP



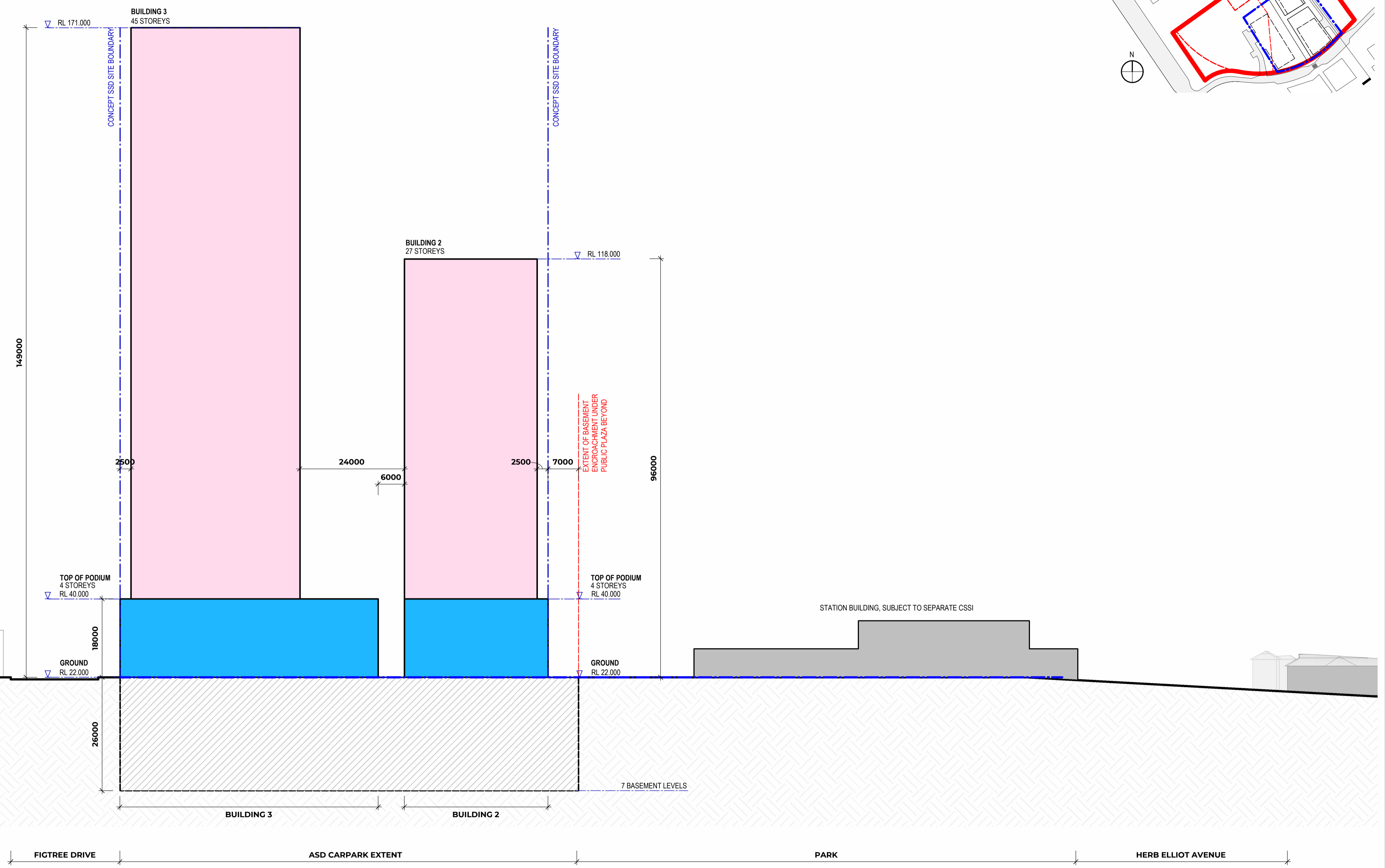
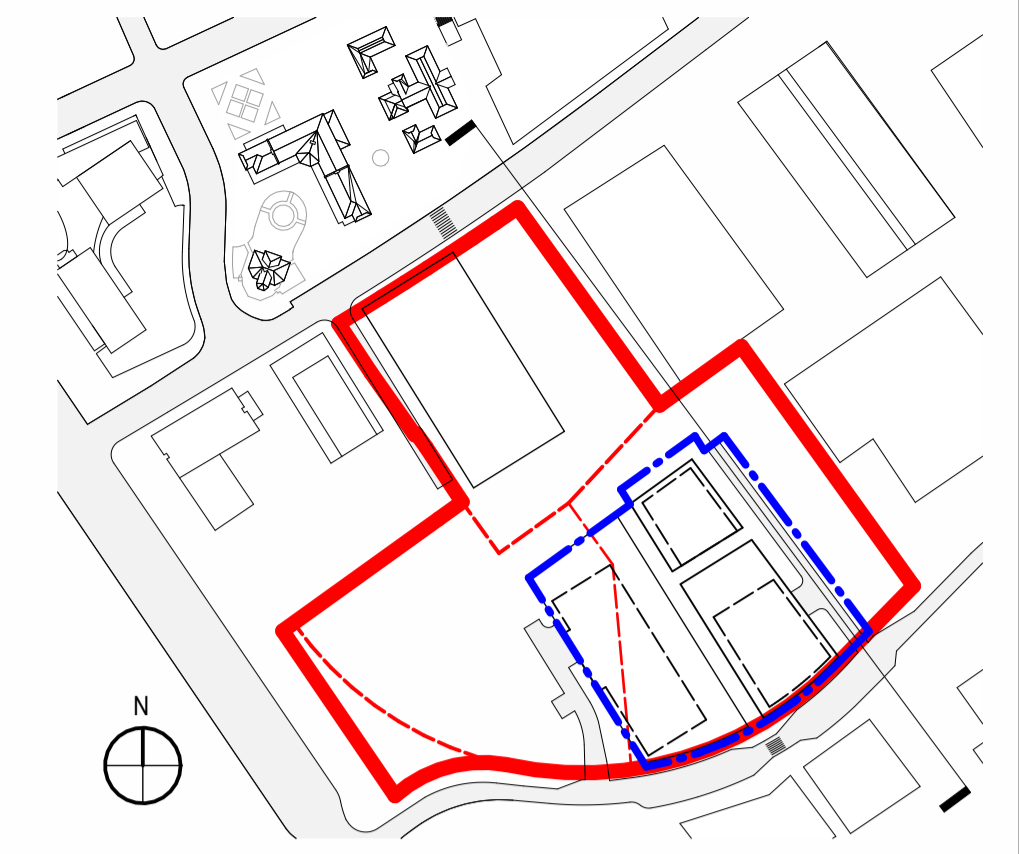

**Legend**

- SSI - STATION BUILDINGS AND SPACE PROVISIONS FOR OSD
- NON - RESIDENTIAL CONCEPT SSDA BUILDING ENVELOPE
- RESIDENTIAL CONCEPT SSDA BUILDING ENVELOPE
- INDICATIVE BASEMENT EXTENT

**FOR STAGE APPROVAL**

REV.	AMENDMENT DESCRIPTION	Design by	Verified by	Approved by	Date
F	SSD RESPONSE TO SUBMISSION	VK	AC	AG	29/05/23
E	SSD RESPONSE TO SUBMISSION DRAFT	VK	AC	AG	12/05/23
D	SSD APPLICATION AMENDMENT ISSUE	AS	AC	AG	03/12/22
C	LOT 47A STAGE 1 UPDATE	AS	AC	AG	14/10/22
B	SSD APPLICATION SUBMISSION	AS	AC	AG	25/03/22
A	SSD APPLICATION SUBMISSION	AS	AC	AG	25/02/22

SCALE: As indicated

**DISCLAIMER:**  
All areas are indicative only and subject to design development. Woods Bagot do not employ surveyors and therefore are not responsible for any losses as a result of area reporting.

**NOTE:** Do not scale from this drawing.

**CLIENT:**  
NSW GOVERNMENT | SYDNEY METRO

**AEO COMPANY:**  
Engineering Design & Assurance Technical Partner | MOTT MACDONALD

**DESIGN COMPANY/CONTRACTOR:**  
**W-B WOODS BAGOT**

DRAWN	JOYCE TONG	03/12/2022
DESIGNED	ALEN SPAHIC	03/12/2022
DRG CHECK	ANTHONY CHOW	03/12/2022
DESIGN CHECK	JOHN PRENTICE	03/12/2022
APPROVED	ADRIAN GARNERO	03/12/2022

**SYDNEY METRO WEST**  
SYDNEY OLYMPIC PARK  
ARCHITECTURAL  
BUILDING ENVELOPE  
PROPOSED ENVELOPE SECTION

FILE No: SHEET: 32 OF ©  
STATUS: DETAILED DESIGN - STAGE 1 DETAILED DESIGN EDMS No:  
DRG No: SMWSTEDS-SMD-OLP-SN400-AT-DRG-002405 REV F VER

100mm AT FULL SIZE Plot Date & Time: 5/29/2023 4:05:06 PM

File Path: Autodesk Docs://417348-SMW/SMWSTEDS-SMD-OLP-AT-M3D-461021.rvt Title Block Revision: v6.2 EDA-TP



100mm AT FULL SIZE Plot Date & Time: 5/29/2023 4:04:49 PM

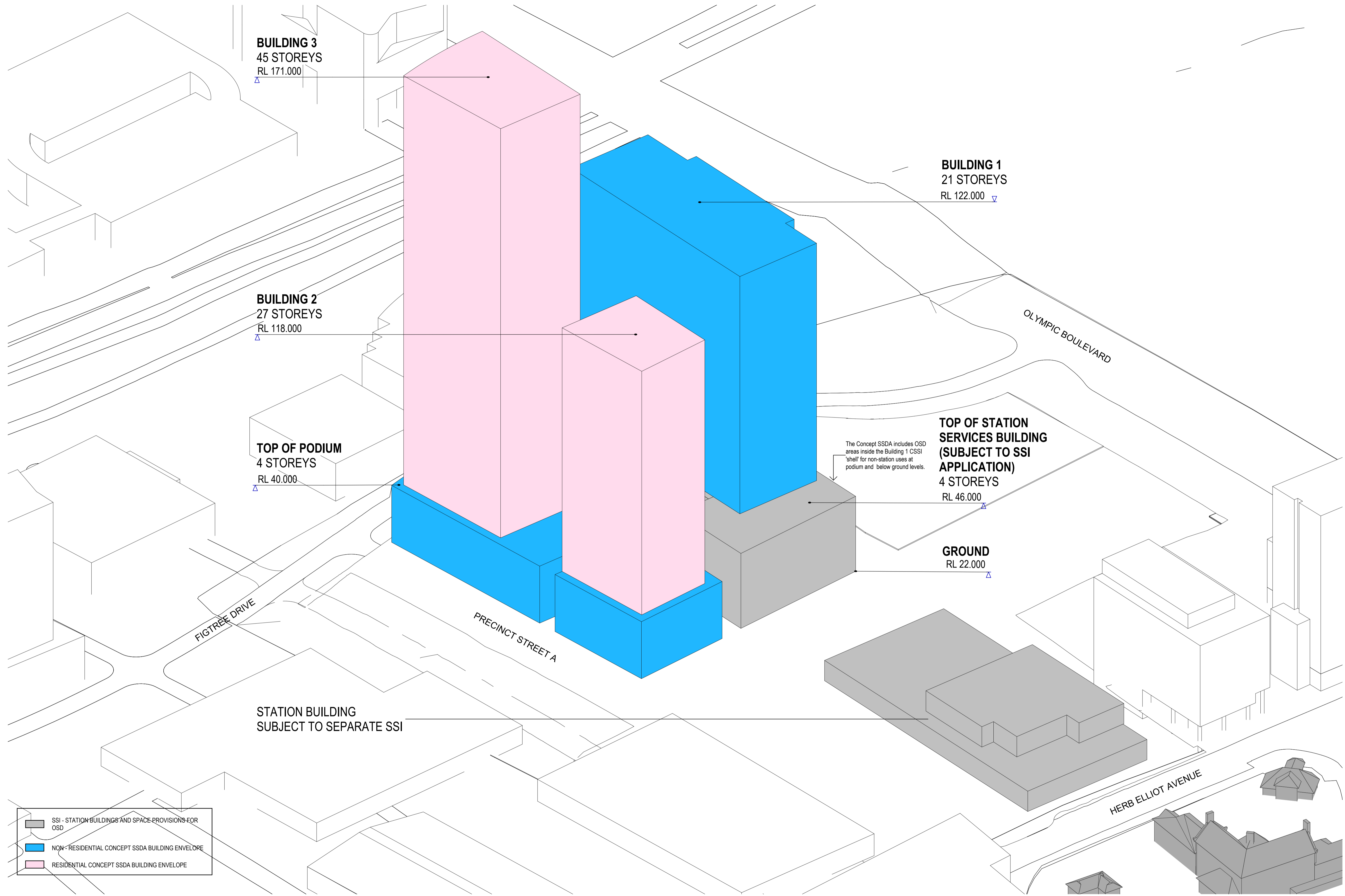



**FOR STAGE APPROVAL**

REV.	AMENDMENT DESCRIPTION	Design by	Verified by	Approved by	Date
F	SSD RESPONSE TO SUBMISSION	VK	AC	AG	29/05/23
E	SSD RESPONSE TO SUBMISSION DRAFT	VK	AC	AG	12/05/23
D	SSD APPLICATION AMENDMENT ISSUE	AS	AC	AG	03/12/22
C	LOT 47A STAGE 1 UPDATE	AS	AC	AG	14/10/22
B	SSD APPLICATION SUBMISSION	AS	AC	AG	25/03/22
A	SSD APPLICATION SUBMISSION	AS	AC	AG	25/02/22

SCALE: NOT TO SCALE
Co-ordinate System:
Height Datum:
This sheet may be prepared using colour and may be incomplete if copied

**DISCLAIMER:**  
All areas are indicative only and subject to design development. Woods Bagot do not employ surveyors and therefore are not responsible for any losses as a result of area reporting.

NOTE: Do not scale from this drawing.

CLIENT:  

  
 AEO COMPANY:  

The information shown on this drawing is for the purposes of the Sydney Metro Project only. No warranty is given or implied as to its suitability for any other purpose. The Service Providers accept no liability arising from the use of this drawing and the information shown thereon for any purpose other than the Sydney Metro Project.

DESIGN COMPANY/CONTRACTOR:	W-B	WOODS BAGOT
DRAWN	JOYCE TONG	03/12/2022
DESIGNED	ALEN SPAHIC	03/12/2022
DRG CHECK	ANTHONY CHOW	03/12/2022
DESIGN CHECK	JOHN PRENTICE	03/12/2022
APPROVED	ADRIAN GARNERO	03/12/2022

<b>SYDNEY METRO WEST</b>	
SYDNEY OLYMPIC PARK	
ARCHITECTURAL	
BUILDING ENVELOPE	
PROPOSED ENVELOPE AXONOMETRIC	
FILE No:	SHEET: 33 OF 33
STATUS: DETAILED DESIGN - STAGE 1 DETAILED DESIGN	EDMS No:
DRG No: SMWSTEDS-SMD-OLP-SN400-AT-DRG-002406	REV F

Title Block Revision: v6.2 EDA-TP File Path: Autodesk Docs://17348-SMWSTEDS-SMD-OLP-AT-M3D-461021.rvt



100mm AT FULL SIZE Plot Date & Time: 5/29/2023 3:48:27 PM

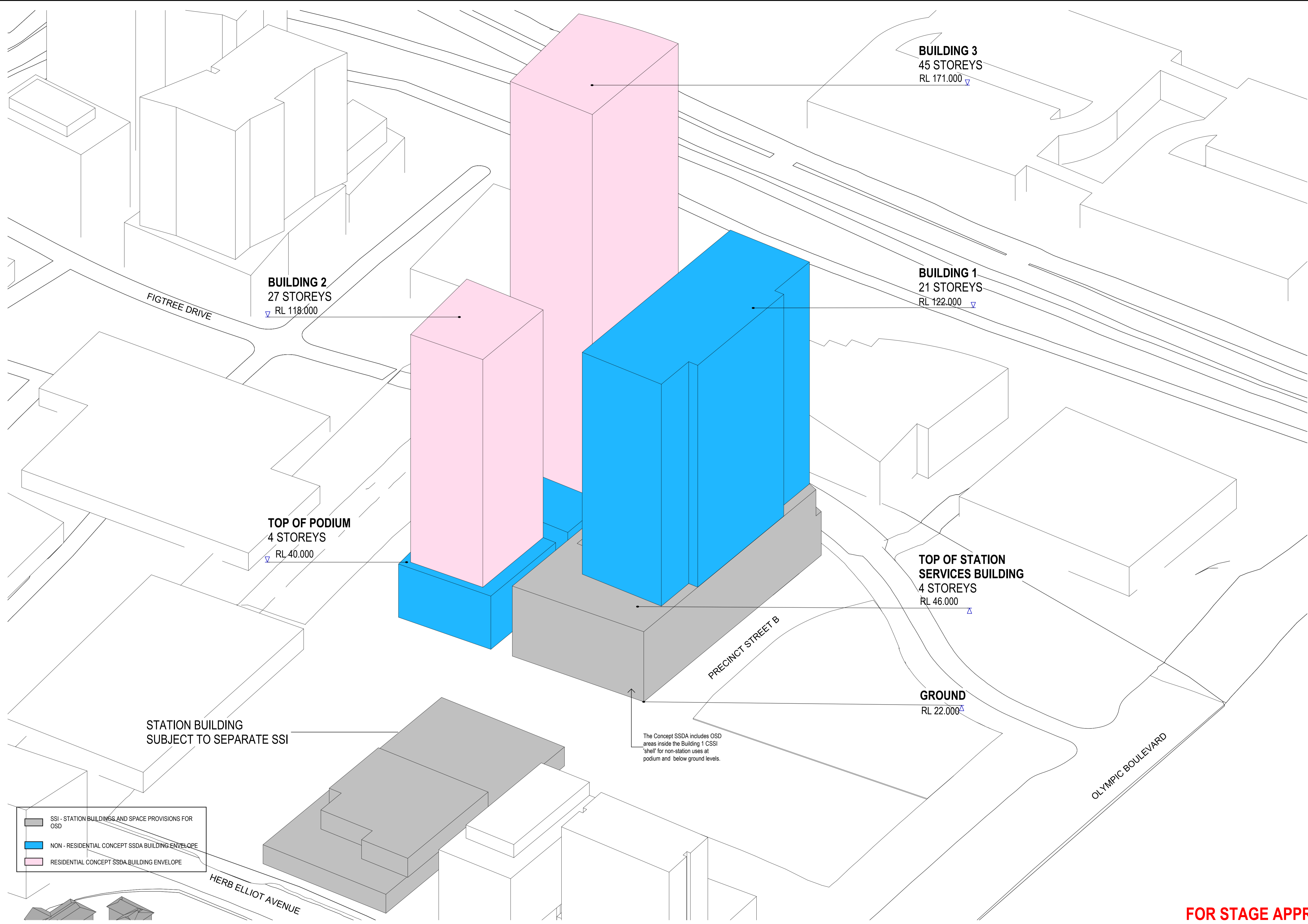

**FOR STAGE APPROVAL**

REV.	AMENDMENT DESCRIPTION	Design by	Verified by	Approved by	Date
F	SSD RESPONSE TO SUBMISSION	VK	AC	AG	29/05/23
E	SSD RESPONSE TO SUBMISSION DRAFT	VK	AC	AG	12/05/23
D	SSD APPLICATION AMENDMENT ISSUE	AS	AC	AG	03/12/22
C	LOT 47A STAGE 1 UPDATE	AS	AC	AG	14/10/22
B	SSD APPLICATION SUBMISSION	AS	AC	AG	25/03/22
A	SSD APPLICATION SUBMISSION	AS	AC	AG	25/02/22

SCALE: NOT TO SCALE

Co-ordinate System:      Height Datum:      This sheet may be prepared using colour and may be incomplete if copied

**DISCLAIMER:**  
All areas are indicative only and subject to design development. Woods Bagot do not employ surveyors and therefore are not responsible for any losses as a result of area reporting.

**NOTE:** Do not scale from this drawing.

CLIENT:

AEO COMPANY:  
**Engineering Design & Assurance Technical Partner**

The information shown on this drawing is for the purposes of the Sydney Metro Project only. No warranty is given or implied as to its suitability for any other purpose. The Service Providers accept no liability arising from the use of this drawing and the information shown thereon for any purpose other than the Sydney Metro Project.

DESIGN COMPANY/CONTRACTOR:  
**W-B WOODS BAGOT**

DRAWN	JOYCE TONG	03/12/2022
DESIGNED	ALEN SPAHIC	03/12/2022
DRG CHECK	ANTHONY CHOW	03/12/2022
DESIGN CHECK	JOHN PRENTICE	03/12/2022
APPROVED	ADRIAN GARNERO	03/12/2022

**SYDNEY METRO WEST**  
SYDNEY OLYMPIC PARK  
ARCHITECTURAL  
BUILDING ENVELOPE  
PROPOSED ENVELOPE AXONOMETRIC

FILE No:      SHEET: 34 OF 34  
STATUS: DETAILED DESIGN - STAGE 1 DETAILED DESIGN      EDMS No:  
DRG No: SMWSTEDS-SMD-OLP-SN400-AT-DRG-002407      REV F      VER

Title Block Revision: v6.2 EDA-TP      File Path:      Autodesk Docs://17348-SMWSTEDS-SMD-OLP-AT-M3D-461021.rvt



**© Sydney Metro**

Users are welcome to copy, reproduce and distribute the information contained in this report for non-commercial purposes only, provided acknowledgement is given to Sydney Metro as the source.