

INDEX

H1 - 2024 Daytime LAeq(15hr) With Project Noise Contours

H2 - 2024 Night-time LAeq(9hr) With Project Noise Contours

H3 - 2024 Maximum LAmax With Project Noise Contours

H4 - 2034 Daytime LAeq(15hr) With Project Noise Contours

H5 - 2034 Night-time LAeq(9hr) With Project Noise Contours

H6 - 2034 Maximum LAmax With Project Noise Contours

Operational Airborne Rail Noise Contours - 2024 Daytime LAeq(15hr) With Project Noise Contours

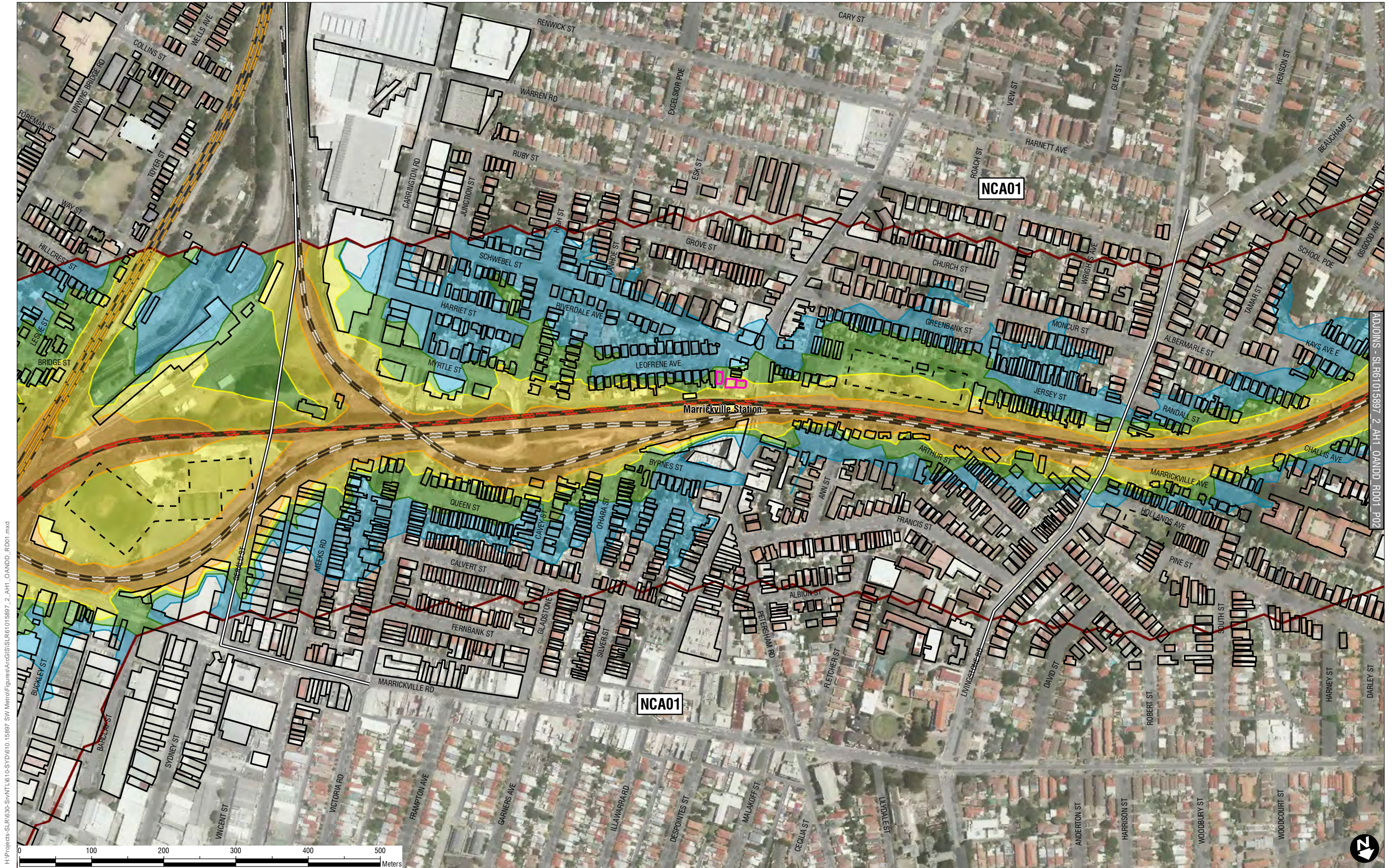

H:\Projects\SLR630-Sydney\1610-Sydney\1610_15897_SW_Metro\Figures\GIS\SLR61015897_2_AH1_OA_NDD_RD01.mxd

ADDIONS - SLR61015897_2_AH1_OA_NDD_RD01_P02

SLR 2 LINCOLN STREET
LANE COVE
NEW SOUTH WALES 2066
AUSTRALIA
T: 61 2 9427 8100
F: 61 2 9427 8200
www.slrconsulting.com

The content contained within this document may be based on third party data. SLR Consulting Australia Pty Ltd does not guarantee the accuracy of such information.

Project No.: 610.15987
Date: 08/05/2017
Drawn by: NT
Scale: 1:5,000
Sheet Size: A4
Projection: GDA 1994 MGA Zone 56



<ul style="list-style-type: none"> Noise Catchment Areas Freight Rail Tracks Light Rail Tracks Metro Rail Tracks Sydney Trains Rail Tracks 	<p>2024 Daytime LAeq(15hr) Noise Contours</p> <ul style="list-style-type: none"> 55 dBA LAeq(15hr) 60 dBA LAeq(15hr) 65 dBA LAeq(15hr) 70 dBA LAeq(15hr) Noise Contour Calculation Boundary 	<p>Assessed Receivers</p> <ul style="list-style-type: none"> Buildings Outdoor Aquisitions <p>Note: * Noise contour grid spacing: 20m * Noise contour height above ground: 4.5m</p>
--	--	--

Transport for NSW
**Sydney Metro City & Southwest
Sydenham to Bankstown**
**Operational Airborne Noise Contours
2024 Daytime LAeq(15hr)
With Project**
Page 1 of 8
SLR61015897_2_AH1_OA_NDD_RD01_P01

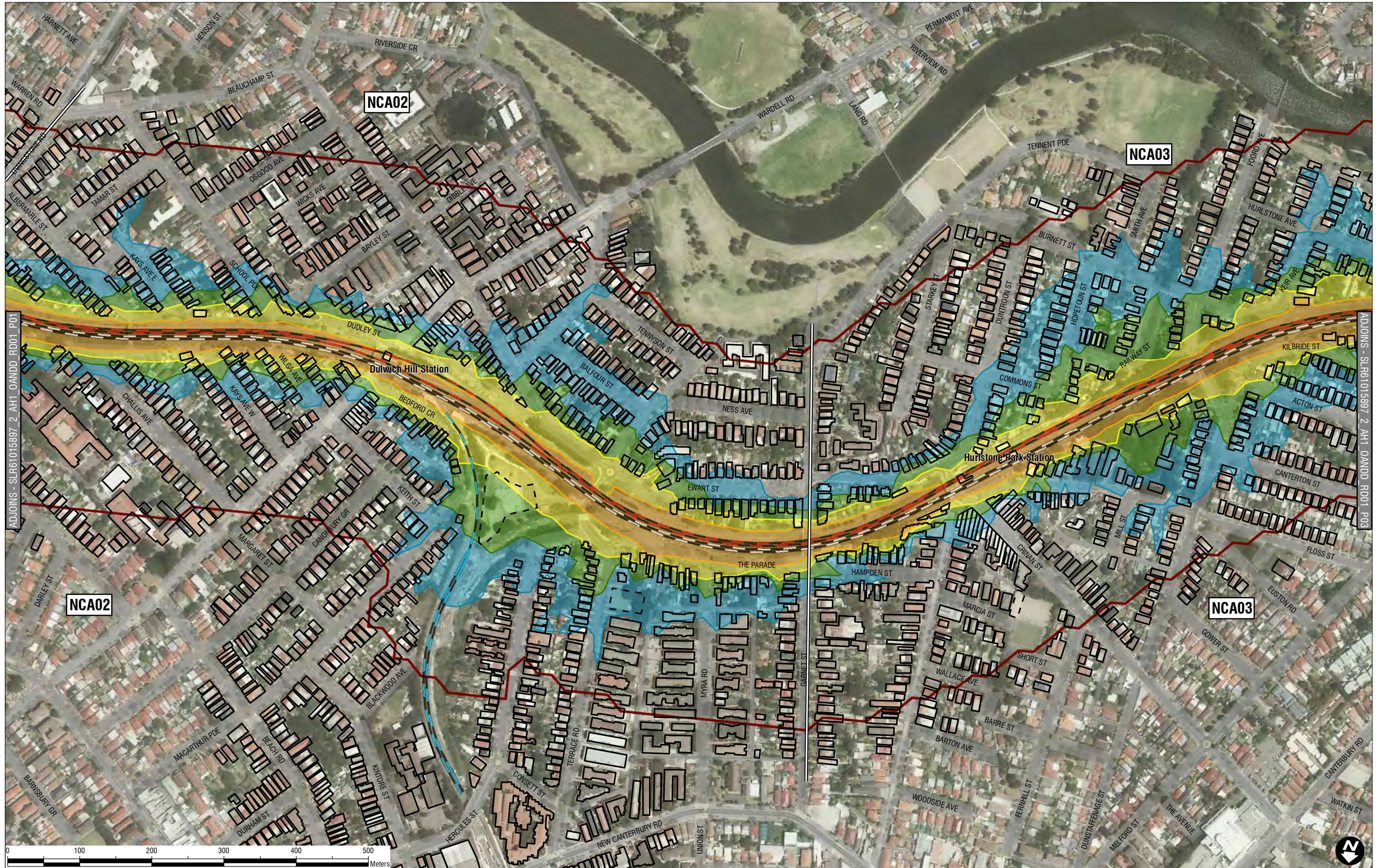

H:\Projects\SLR630-Sydney\1610-Sydney\1610_15897_SW_Metro\Figures\GIS\SLR61015897_2_AH1_OANDD_RD01.mxd



Project No.: 610.15987
Date: 08/05/2017
Drawn by: NT
Scale: 1:5,000
Sheet Size: A4
Projection: GDA 1994 MGA Zone 56



— Noise Catchment Areas	2024 Daytime LAeq(15hr) Noise Contours	Assessed Receivers
— Freight Rail Tracks	■ 55 dBA LAeq(15hr)	□ Buildings
— Light Rail Tracks	■ 60 dBA LAeq(15hr)	□ Outdoor
— Metro Rail Tracks	■ 65 dBA LAeq(15hr)	□ Acquisitions
— Sydney Trains Rail Tracks	■ 70 dBA LAeq(15hr)	
— Noise Contour Calculation Boundary		

Note:
* Noise contour grid spacing: 20m
* Noise contour height above ground: 4.5m

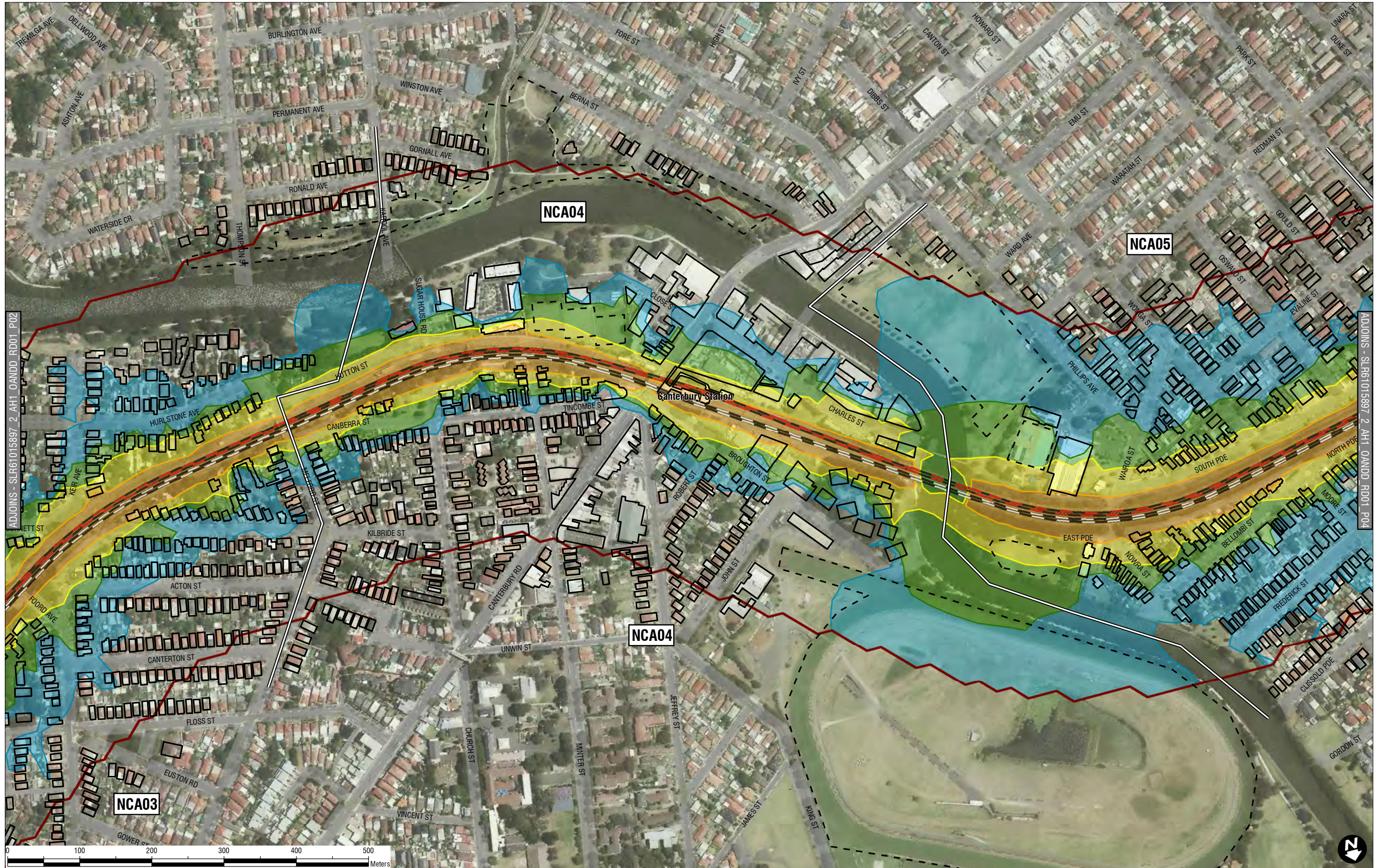

H:\Projects\SLR630-Sydney\1610-15897-SW Metro\Figures\GIS\SLR61015897_2_AH1_OANDD_RD01.mxd

ADJOINS - SLR61015897_2_AH1_OANDD_RD01_P02

ADJOINS - SLR61015897_2_AH1_OANDD_RD01_P04



2 LINCOLN STREET
LANE COVE
NEW SOUTH WALES 2066
AUSTRALIA
T: 61 2 9427 8100
F: 61 2 9427 8200
www.slrconsulting.com

Project No.: 610.15987
Date: 08/05/2017
Drawn by: NT
Scale: 1:5,000
Sheet Size: A4
Projection: GDA 1994 MGA Zone 56

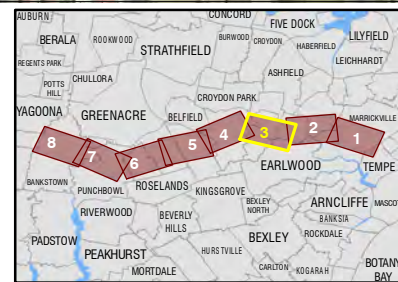

<ul style="list-style-type: none"> Noise Catchment Areas Freight Rail Tracks Light Rail Tracks Metro Rail Tracks Sydney Trains Rail Tracks 	<p>2024 Daytime LAeq(15hr) Noise Contours</p> <ul style="list-style-type: none"> 55 dBA LAeq(15hr) 60 dBA LAeq(15hr) 65 dBA LAeq(15hr) 70 dBA LAeq(15hr) Noise Contour Calculation Boundary 	<p>Assessed Receivers</p> <ul style="list-style-type: none"> Buildings Outdoor Acquisitions <p><small>Note: * Noise contour grid spacing: 20m * Noise contour height above ground: 4.5m</small></p>
--	--	--

The content contained within this document may be based on third party data. SLR Consulting Australia Pty Ltd does not guarantee the accuracy of such information.

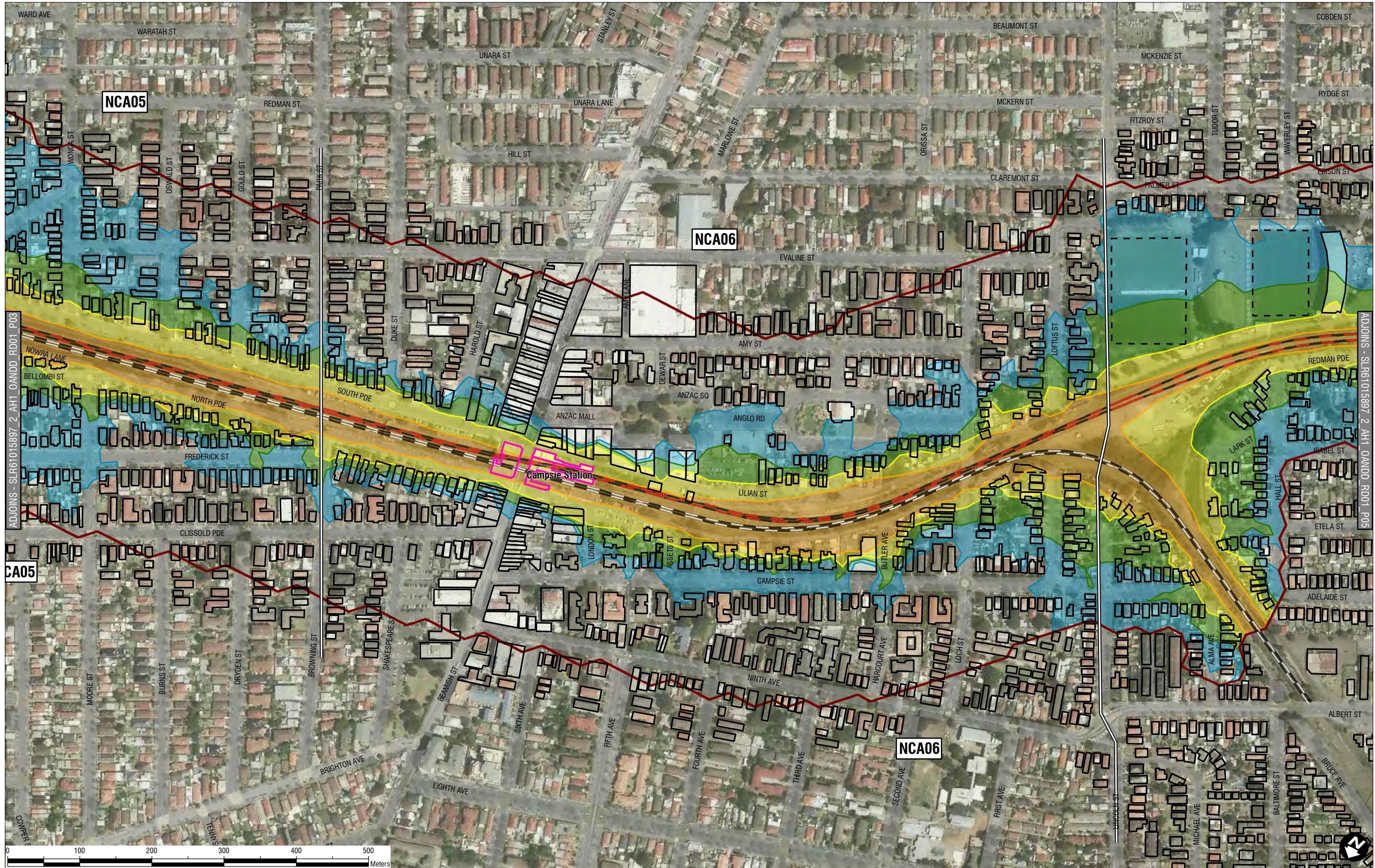

H:\Projects\SLR\630-Sydney Metro\Figures\GIS\SLR61015897_2_AH1_OA_NDD_RD01.mxd

SLR 2 LINCOLN STREET
LANE COVE
NEW SOUTH WALES 2066
AUSTRALIA
T: 61 2 9427 8100
F: 61 2 9427 8200
www.slrc consulting.com

The content contained within this document may be based on third party data.
SLR Consulting Australia Pty Ltd does not guarantee the accuracy of such information.

Project No.: 610.15987
Date: 08/05/2017
Drawn by: NT
Scale: 1:5,000
Sheet Size: A4
Projection: GDA 1994 MGA Zone 56

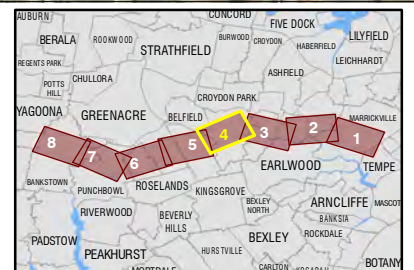

<ul style="list-style-type: none"> Noise Catchment Areas Freight Rail Tracks Light Rail Tracks Metro Rail Tracks Sydney Trains Rail Tracks 	<p>2024 Daytime LAeq(15hr) Noise Contours</p> <ul style="list-style-type: none"> 55 dBA LAeq(15hr) 60 dBA LAeq(15hr) 65 dBA LAeq(15hr) 70 dBA LAeq(15hr) Noise Contour Calculation Boundary 	<p>Assessed Receivers</p> <ul style="list-style-type: none"> Buildings Outdoor Acquisitions <p>Note: * Noise contour grid spacing: 20m * Noise contour height above ground: 4.5m</p>
--	--	---

Transport for NSW
Sydney Metro City & Southwest
Sydenham to Bankstown
Operational Airborne Noise Contours
2024 Daytime LAeq(15hr)
With Project
Page 4 of 8
SLR61015897_2_AH1_OA_NDD_RD01_P04

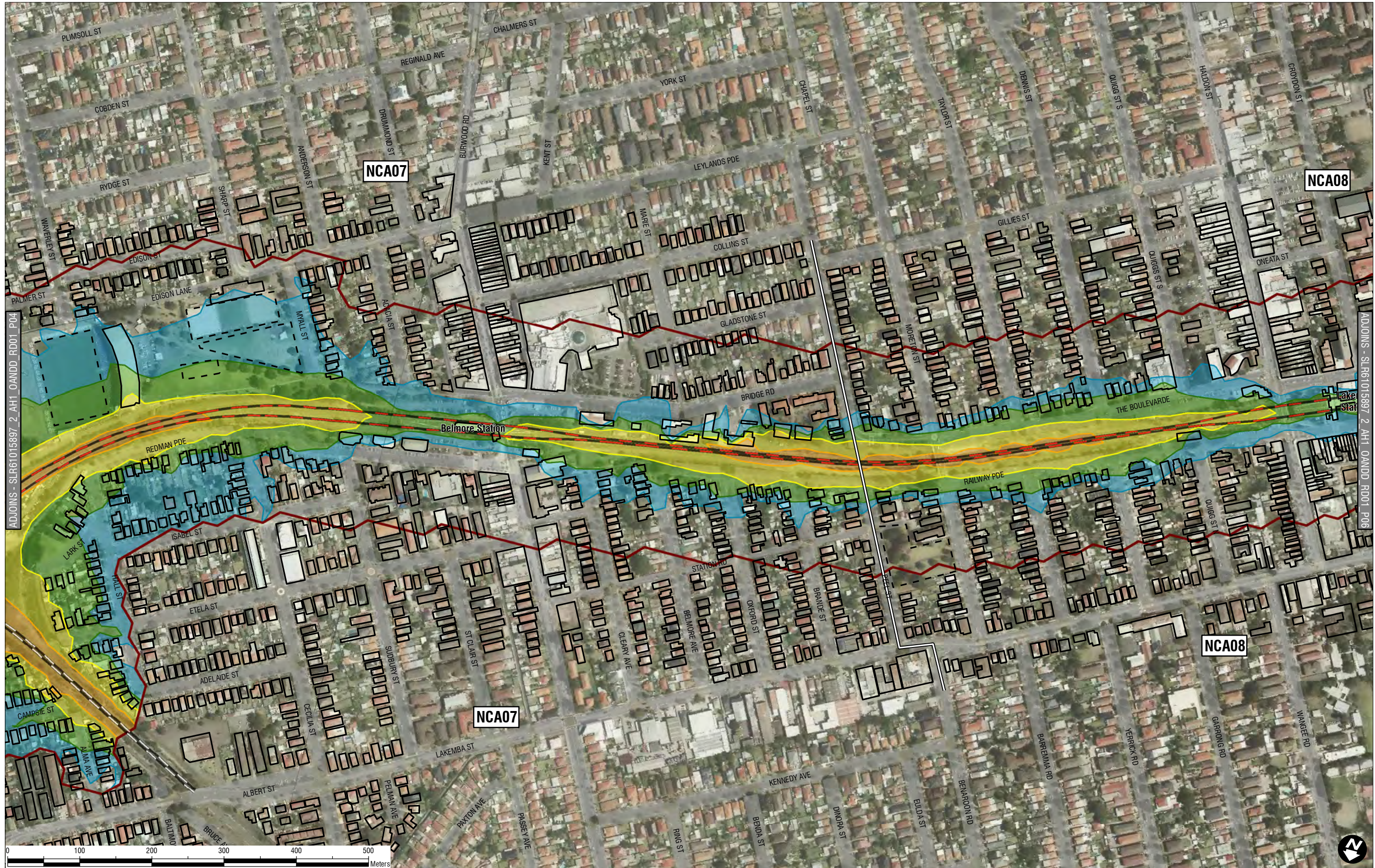

H:\Projects\SLR630-Sydney Metro\Figures\GIS\SLR61015897_2_AH1_OANDD_RD01.mxd

SLR 2 LINCOLN STREET
LANE COVE
NEW SOUTH WALES 2066
AUSTRALIA
T: 61 2 9427 8100
F: 61 2 9427 8200
www.slrconsulting.com

The content contained within this document may be based on third party data.
SLR Consulting Australia Pty Ltd does not guarantee the accuracy of such information.

Project No.: 610.15987
Date: 08/05/2017
Drawn by: NT
Scale: 1:5,000
Sheet Size: A4
Projection: GDA 1994 MGA Zone 56

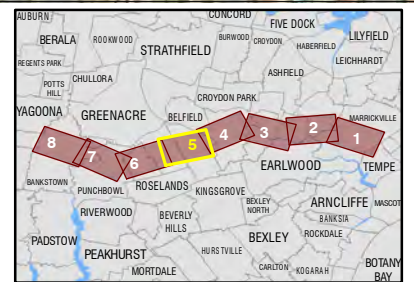

<ul style="list-style-type: none"> Noise Catchment Areas Freight Rail Tracks Light Rail Tracks Metro Rail Tracks Sydney Trains Rail Tracks 	<p>2024 Daytime LAeq(15hr) Noise Contours</p> <ul style="list-style-type: none"> 55 dBA LAeq(15hr) 60 dBA LAeq(15hr) 65 dBA LAeq(15hr) 70 dBA LAeq(15hr) Noise Contour Calculation Boundary 	<p>Assessed Receivers</p> <ul style="list-style-type: none"> Buildings Outdoor Acquisitions <p>Note: * Noise contour grid spacing: 20m * Noise contour height above ground: 4.5m</p>
--	--	---

Transport for NSW
**Sydney Metro City & Southwest
Sydenham to Bankstown**
**Operational Airborne Noise Contours
2024 Daytime LAeq(15hr)
With Project**
Page 5 of 8

SLR61015897_2_AH1_OANDD_RD01_P05

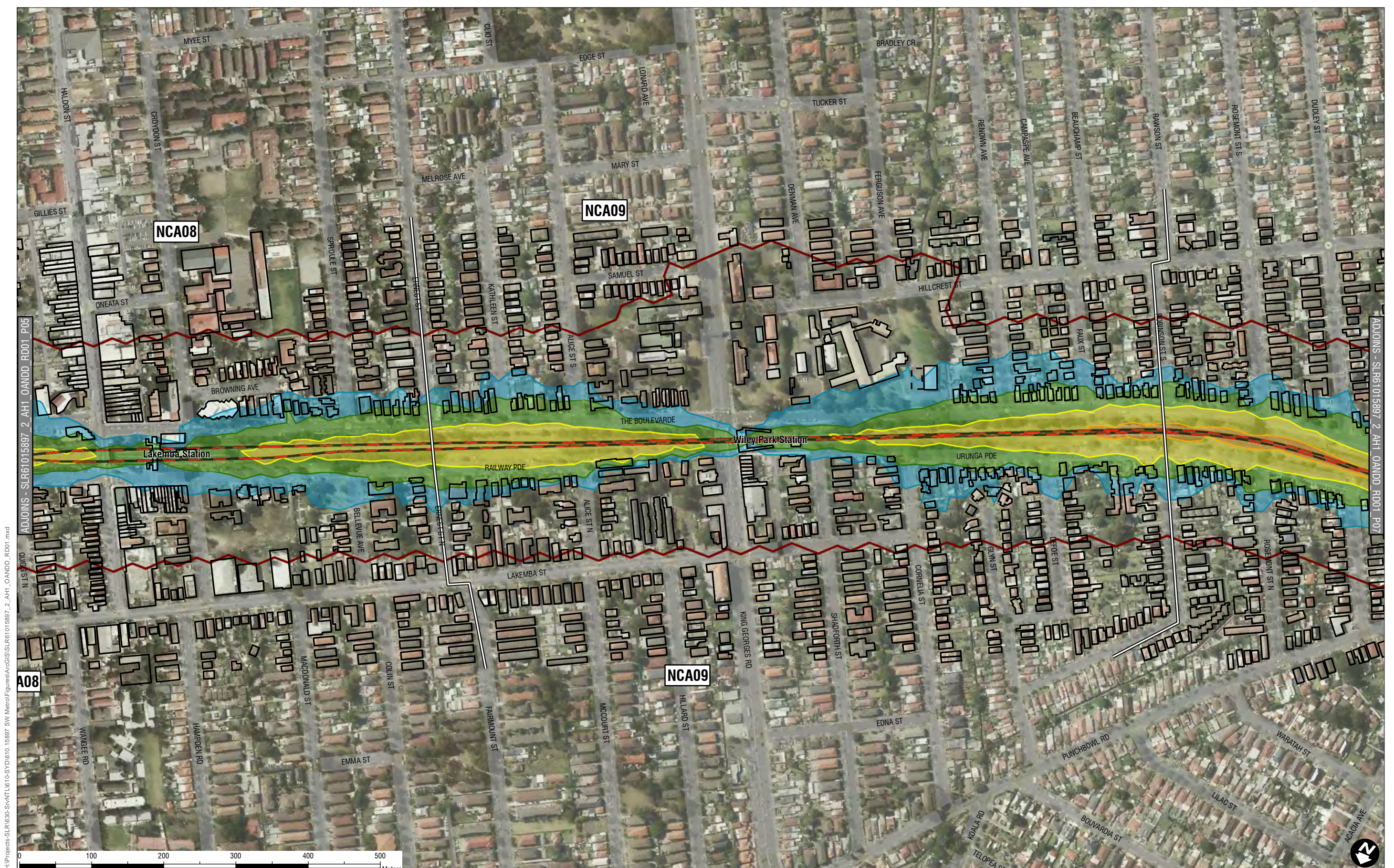

H:\Projects\SLR630-Sydney Metro\Figures\GIS\SLR61015897_2_AH1_OANDD_RD01.mxd
 ADJOINS - SLR61015897_2_AH1_OANDD_RD01_P05
 N 15 99 00
 ADJOINS - SLR61015897_2_AH1_OANDD_RD01_P07

 2 LINCOLN STREET
 LANE COVE
 NEW SOUTH WALES 2066
 AUSTRALIA
 T: 61 2 9427 8100
 F: 61 2 9427 8200
 www.slrconsulting.com

The content contained within this document may be based on third party data.
 SLR Consulting Australia Pty Ltd does not guarantee the accuracy of such information.

Project No.: 610.15987
 Date: 08/05/2017
 Drawn by: NT
 Scale: 1:5,000
 Sheet Size: A4
 Projection: GDA 1994 MGA Zone 56

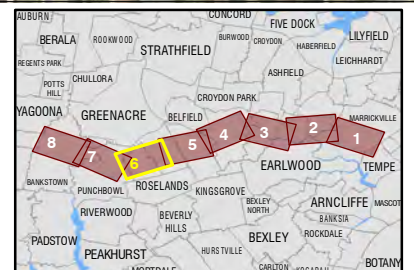

<ul style="list-style-type: none"> Noise Catchment Areas Freight Rail Tracks Light Rail Tracks Metro Rail Tracks Sydney Trains Rail Tracks 	<p>2024 Daytime LAeq(15hr) Noise Contours</p> <ul style="list-style-type: none"> 55 dBA LAeq(15hr) 60 dBA LAeq(15hr) 65 dBA LAeq(15hr) 70 dBA LAeq(15hr) Noise Contour Calculation Boundary 	<p>Assessed Receivers</p> <ul style="list-style-type: none"> Buildings Outdoor Acquisitions <p> <small>Note:</small> * Noise contour grid spacing: 20m * Noise contour height above ground: 4.5m </p>
--	--	--

Transport for NSW
Sydney Metro City & Southwest
Sydenham to Bankstown
Operational Airborne Noise Contours
2024 Daytime LAeq(15hr)
With Project
 Page 6 of 8
 SLR61015897_2_AH1_OANDD_RD01_P06

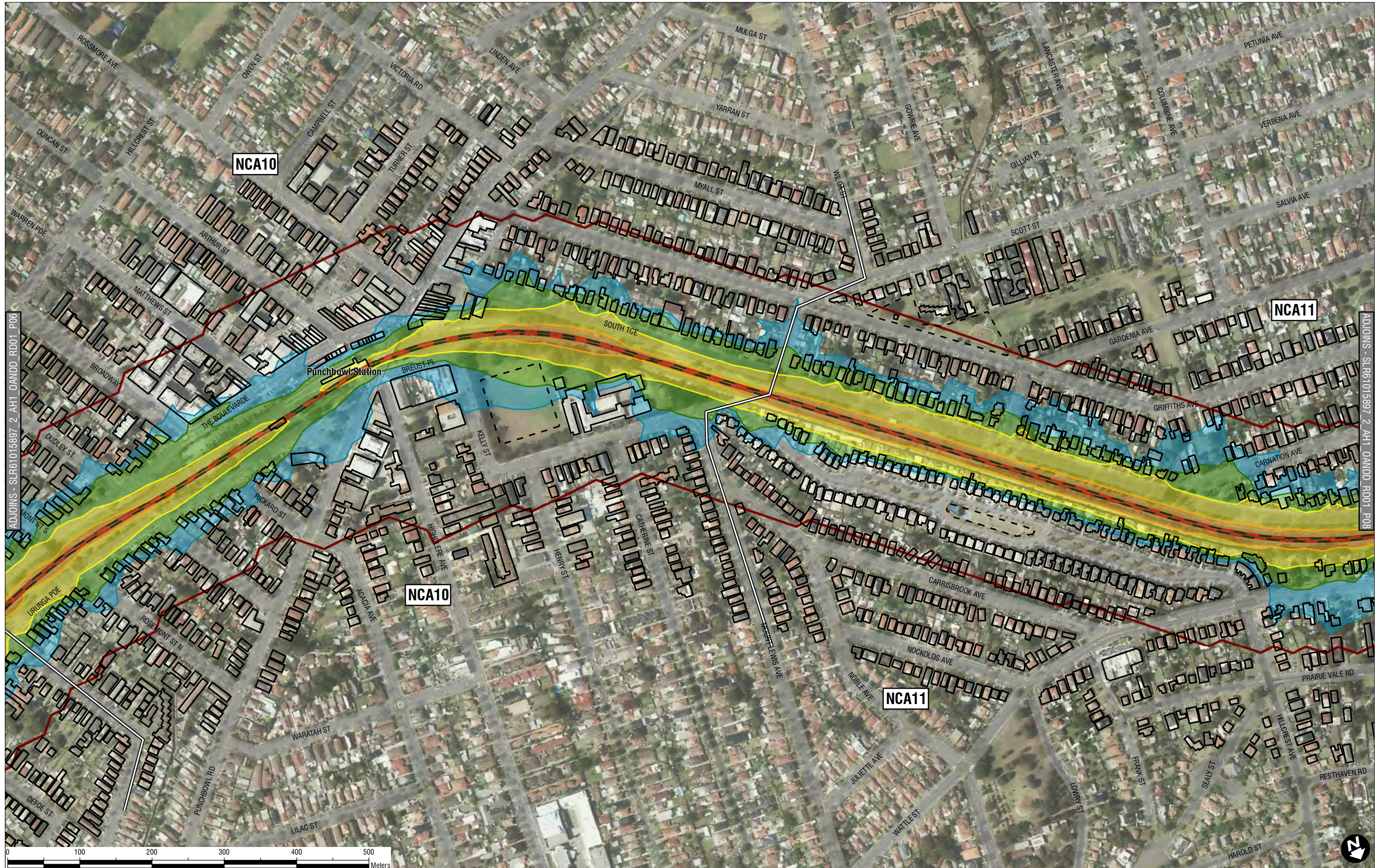









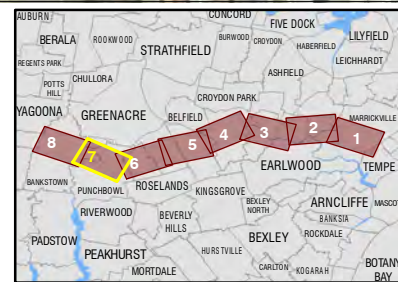





H:\Projects\SLR630-Sydney\1610-Sydney\1610_15897_SW_Metro\Figures\GIS\SLR61015897_2_AH1_OANDD_RD01.mxd
 ADJOINS - SLR61015897_2_AH1_OANDD_RD01_P06
 ADJOINS - SLR61015897_2_AH1_OANDD_RD01_P08

 2 LINCOLN STREET
 LANE COVE
 NEW SOUTH WALES 2066
 AUSTRALIA
 T: 61 2 9427 8100
 F: 61 2 9427 8200
 www.slrconsulting.com

The content contained within this document may be based on third party data.
 SLR Consulting Australia Pty Ltd does not guarantee the accuracy of such information.

Project No.: 610.15987
 Date: 08/05/2017
 Drawn by: NT
 Scale: 1:5,000
 Sheet Size: A4
 Projection: GDA 1994 MGA Zone 56



<ul style="list-style-type: none">  Noise Catchment Areas  Freight Rail Tracks  Light Rail Tracks  Metro Rail Tracks  Sydney Trains Rail Tracks 	<p>2024 Daytime LAeq(15hr) Noise Contours</p> <ul style="list-style-type: none">  55 dBA LAeq(15hr)  60 dBA LAeq(15hr)  65 dBA LAeq(15hr)  70 dBA LAeq(15hr)  Noise Contour Calculation Boundary 	<p>Assessed Receivers</p> <ul style="list-style-type: none">  Buildings  Outdoor  Aquisitions <p>Note:</p> <ul style="list-style-type: none"> * Noise contour grid spacing: 20m * Noise contour height above ground: 4.5m
---	---	--

Transport for NSW
Sydney Metro City & Southwest
Sydenham to Bankstown
Operational Airborne Noise Contours
2024 Daytime LAeq(15hr)
With Project
 Page 7 of 8
 SLR61015897_2_AH1_OANDD_RD01_P07

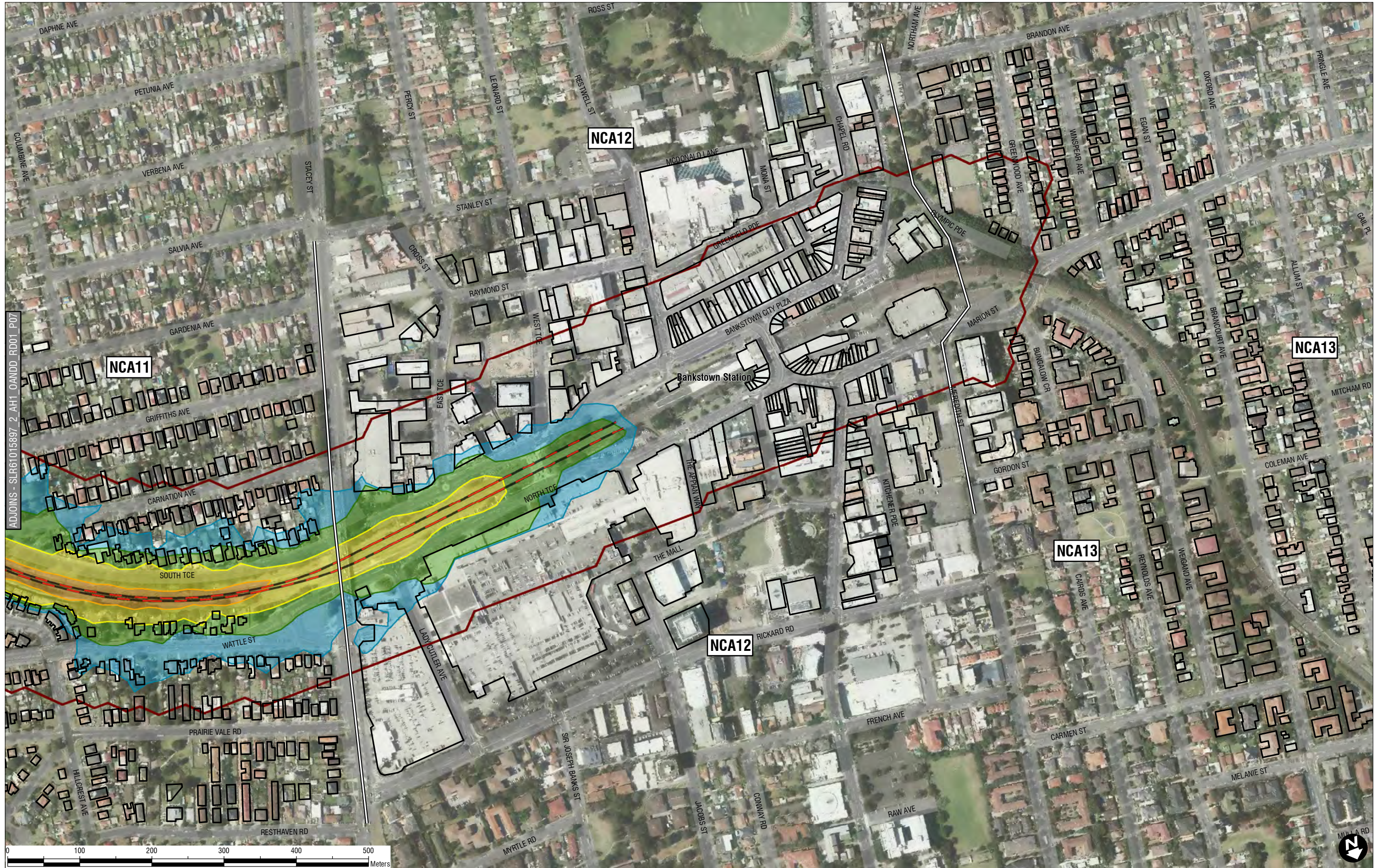

H:\Projects\SLR630-Sydney\1610-Sydney\1610_15897_SW_Merrol\Figures\GIS\SLR61015897_2_AH1_OANDD_RD01.mxd

SLR CONSULTING AUSTRALIA

2 LINCOLN STREET
LANE COVE
NEW SOUTH WALES 2066
AUSTRALIA
T: 61 2 9427 8100
F: 61 2 9427 8200
www.slrc consulting.com

The content contained within this document may be based on third party data. SLR Consulting Australia Pty Ltd does not guarantee the accuracy of such information.

Project No.: 610.15987
Date: 08/05/2017
Drawn by: NT
Scale: 1:5,000
Sheet Size: A4
Projection: GDA 1994 MGA Zone 56

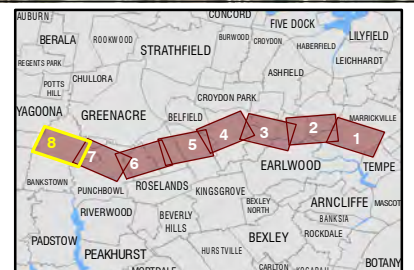

<ul style="list-style-type: none"> Noise Catchment Areas Freight Rail Tracks Light Rail Tracks Metro Rail Tracks Sydney Trains Rail Tracks 	<p>2024 Daytime LAeq(15hr) Noise Contours</p> <ul style="list-style-type: none"> 55 dBA LAeq(15hr) 60 dBA LAeq(15hr) 65 dBA LAeq(15hr) 70 dBA LAeq(15hr) Noise Contour Calculation Boundary 	<p>Assessed Receivers</p> <ul style="list-style-type: none"> Buildings Outdoor Acquisitions <p>Note: * Noise contour grid spacing: 20m * Noise contour height above ground: 4.5m</p>
--	--	---

Operational Airborne Rail Noise Contours - 2024 Night-time LAeq(9hr) With Project Noise Contours

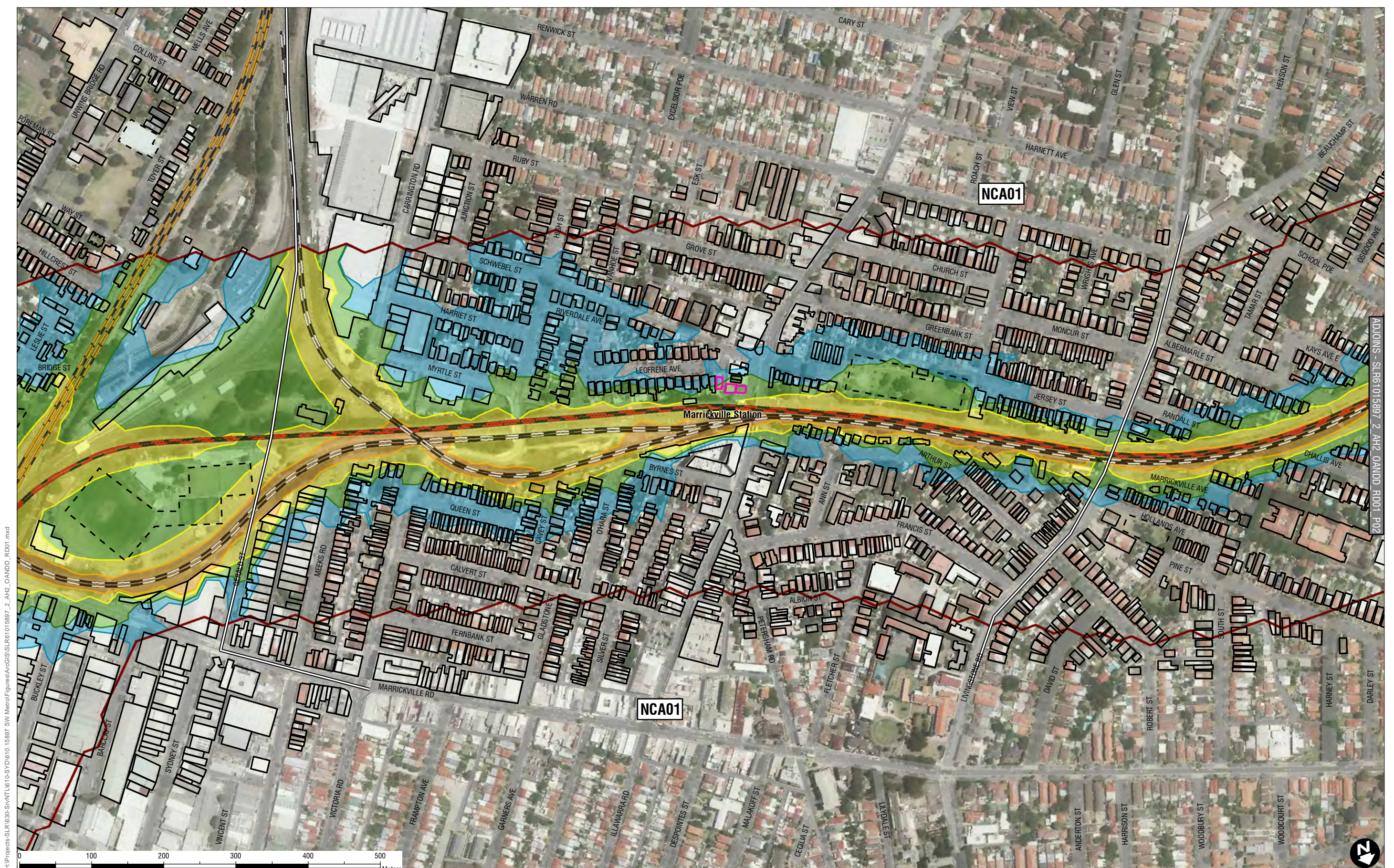

H:\Projects\SLR630-Sydney\1610-Sydney\1610_15897_SW_Metro\Figures\GIS\SLR61015897_2_AH2_OA_NDD_RD01.mxd

ADDIONS - SLR61015897_2_AH2_OA_NDD_RD01.ppt

SLR 2 LINCOLN STREET
LANE COVE
NEW SOUTH WALES 2066
AUSTRALIA
T: 61 2 9427 8100
F: 61 2 9427 8200
www.slrconsulting.com

The content contained within this document may be based on third party data.
SLR Consulting Australia Pty Ltd does not guarantee the accuracy of such information.

Project No.: 610.15987
Date: 08/05/2017
Drawn by: NT
Scale: 1:5,000
Sheet Size: A4
Projection: GDA 1994 MGA Zone 56

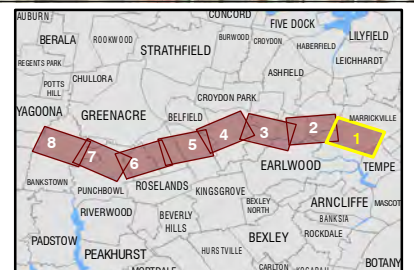

<ul style="list-style-type: none"> Noise Catchment Areas Freight Rail Tracks Light Rail Tracks Metro Rail Tracks Sydney Trains Rail Tracks 	<p>2024 Night-time LAeq(9hr) Noise Contours</p> <ul style="list-style-type: none"> 55 dBA LAeq(15hr) 60 dBA LAeq(15hr) 65 dBA LAeq(15hr) 70 dBA LAeq(15hr) Noise Contour Calculation Boundary 	<p>Assessed Receivers</p> <ul style="list-style-type: none"> Buildings Outdoor Acquisitions <p>Note: * Noise contour grid spacing: 20m * Noise contour height above ground: 4.5m</p>
--	--	---

Transport for NSW
**Sydney Metro City & Southwest
Sydenham to Bankstown
Operational Airborne Noise Contours
2024 Night-time LAeq(9hr)
With Project**
Page 1 of 8
SLR61015897_2_AH2_OA_NDD_RD01_P01

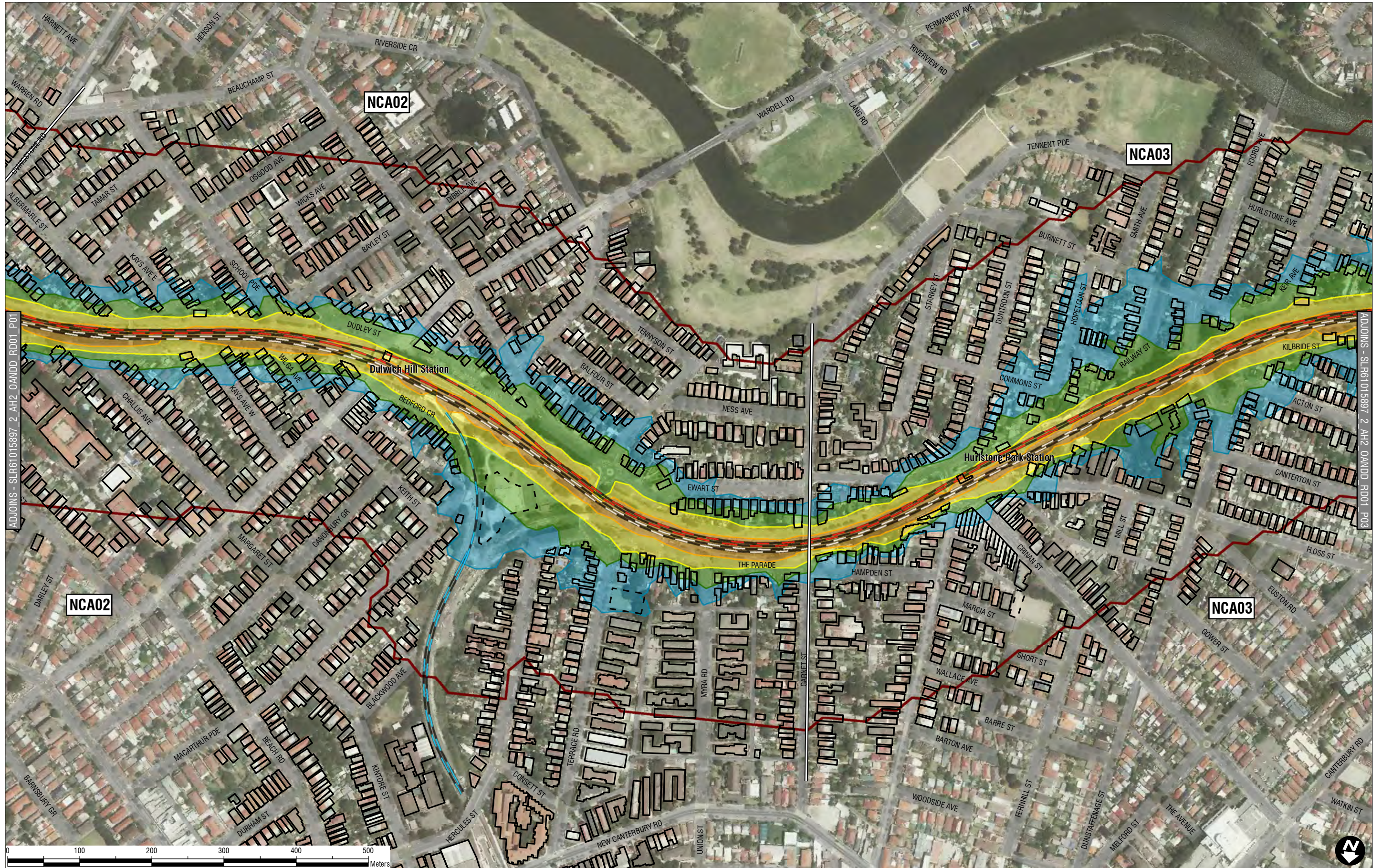

H:\Projects\SLR630-Sydney\1610-Sydney\1610_15897_SW_Metro\Figures\GIS\SLR61015897_2_AH2_OANDD_RD01.mxd

SLR 2 LINCOLN STREET
LANE COVE
NEW SOUTH WALES 2066
AUSTRALIA
T: 61 2 9427 8100
F: 61 2 9427 8200
www.slrconsulting.com

The content contained within this document may be based on third party data.
SLR Consulting Australia Pty Ltd does not guarantee the accuracy of such information.

Project No.: 610.15987
Date: 08/05/2017
Drawn by: NT
Scale: 1:5,000
Sheet Size: A4
Projection: GDA 1994 MGA Zone 56



<ul style="list-style-type: none"> Noise Catchment Areas Freight Rail Tracks Light Rail Tracks Metro Rail Tracks Sydney Trains Rail Tracks 	<p>2024 Night-time LAeq(9hr) Noise Contours</p> <ul style="list-style-type: none"> 55 dBA LAeq(15hr) 60 dBA LAeq(15hr) 65 dBA LAeq(15hr) 70 dBA LAeq(15hr) Noise Contour Calculation Boundary 	<p>Assessed Receivers</p> <ul style="list-style-type: none"> Buildings Outdoor Acquisitions <p>Note: * Noise contour grid spacing: 20m * Noise contour height above ground: 4.5m</p>
--	--	---

Transport for NSW
Sydney Metro City & Southwest
Sydenham to Bankstown
Operational Airborne Noise Contours
2024 Night-time LAeq(9hr)
With Project
Page 2 of 8
SLR61015897_2_AH2_OANDD_RD01_P02

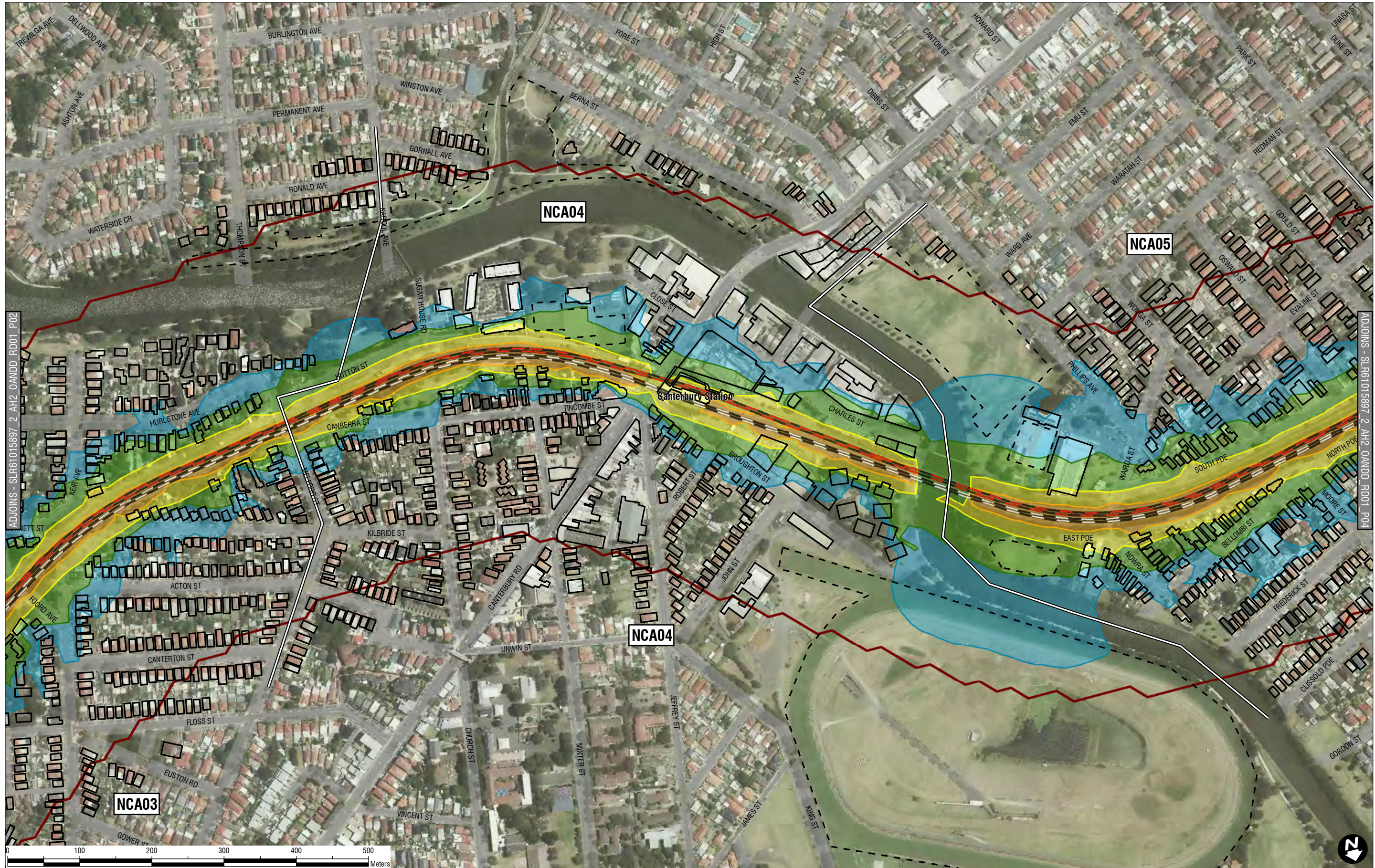

H:\Projects\SLR630-Sydney Metro\Figures\GIS\SLR61015897_2_AH2_OANDD_RD01.mxd

ADJOINS - SLR61015897_2_AH2_OANDD_RD01_P04



2 LINCOLN STREET
LANE COVE
NEW SOUTH WALES 2066
AUSTRALIA
T: 61 2 9427 8100
F: 61 2 9427 8200
www.slrconsulting.com

Project No.: 610.15987
Date: 08/05/2017
Drawn by: NT
Scale: 1:5,000
Sheet Size: A4
Projection: GDA 1994 MGA Zone 56



- | | | |
|-----------------------------|---|---------------------------|
| — Noise Catchment Areas | 2024 Night-time LAeq(9hr) Noise Contours | Assessed Receivers |
| — Freight Rail Tracks | 55 dBA LAeq(15hr) | ▭ Buildings |
| — Light Rail Tracks | 60 dBA LAeq(15hr) | ▭ Outdoor |
| — Metro Rail Tracks | 65 dBA LAeq(15hr) | ▭ Acquisitions |
| — Sydney Trains Rail Tracks | 70 dBA LAeq(15hr) | |
| | ▭ Noise Contour Calculation Boundary | |

Note:
* Noise contour grid spacing: 20m
* Noise contour height above ground: 4.5m

The content contained within this document may be based on third party data. SLR Consulting Australia Pty Ltd does not guarantee the accuracy of such information.

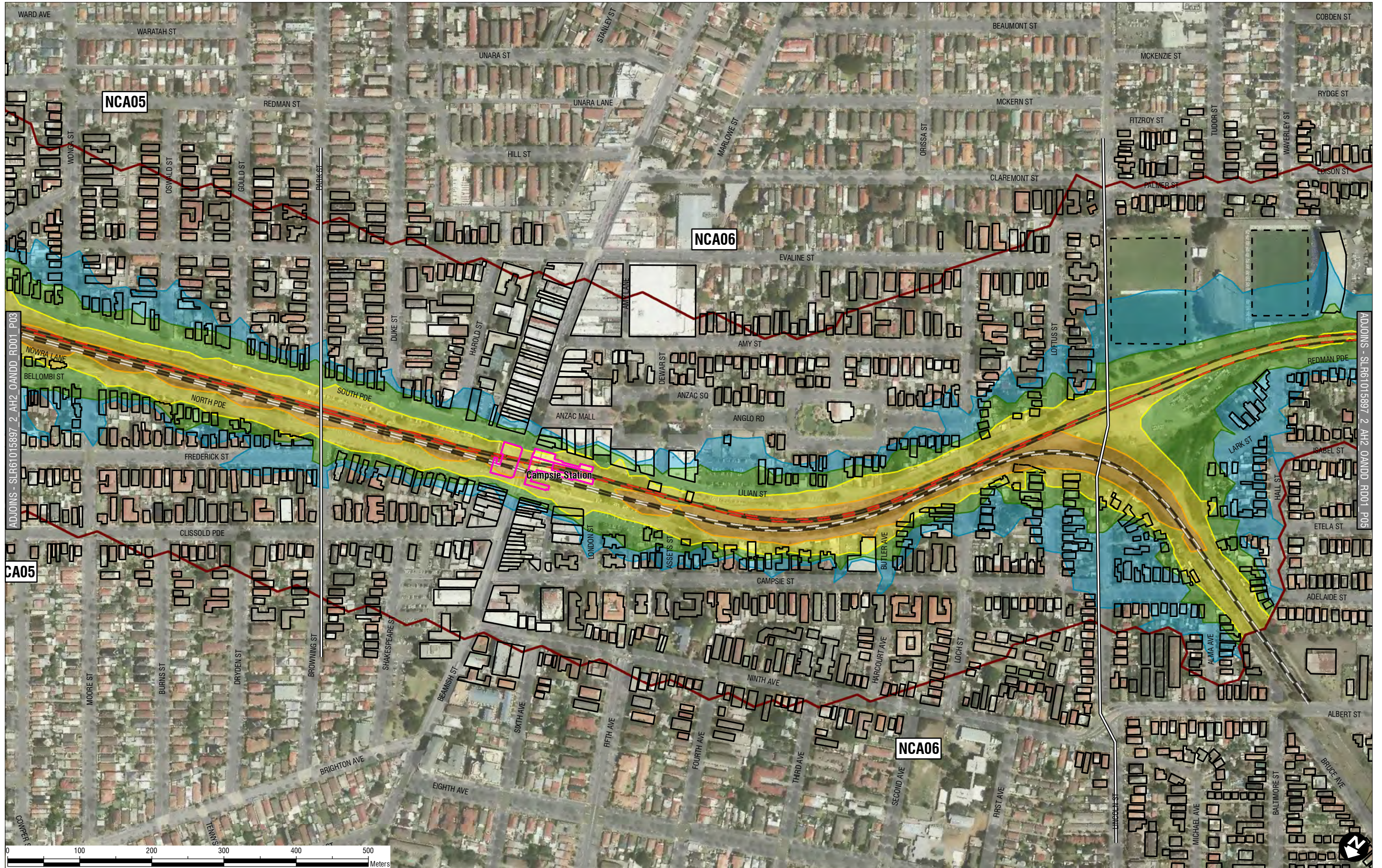

H:\Projects\SLR630-Sydney Metro\Figures\GIS\SLR61015897_2_AH2_OA_NDD_RD01.mxd

SLR 2 LINCOLN STREET
LANE COVE
NEW SOUTH WALES 2066
AUSTRALIA
T: 61 2 9427 8100
F: 61 2 9427 8200
www.slrconsulting.com

The content contained within this document may be based on third party data.
SLR Consulting Australia Pty Ltd does not guarantee the accuracy of such information.

Project No.: 610.15987
Date: 08/05/2017
Drawn by: NT
Scale: 1:5,000
Sheet Size: A4
Projection: GDA 1994 MGA Zone 56

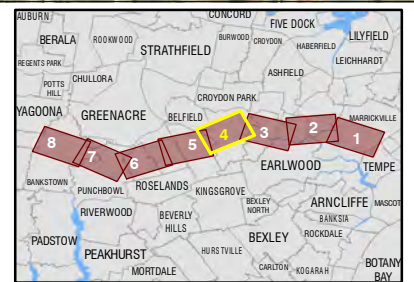

<ul style="list-style-type: none"> Noise Catchment Areas Freight Rail Tracks Light Rail Tracks Metro Rail Tracks Sydney Trains Rail Tracks 	<p>2024 Night-time LAeq(9hr) Noise Contours</p> <ul style="list-style-type: none"> 55 dBA LAeq(15hr) 60 dBA LAeq(15hr) 65 dBA LAeq(15hr) 70 dBA LAeq(15hr) Noise Contour Calculation Boundary 	<p>Assessed Receivers</p> <ul style="list-style-type: none"> Buildings Outdoor Acquisitions <p>Note: * Noise contour grid spacing: 20m * Noise contour height above ground: 4.5m</p>
--	--	---

Transport for NSW
Sydney Metro City & Southwest
Sydenham to Bankstown
Operational Airborne Noise Contours
2024 Night-time LAeq(9hr)
With Project
Page 4 of 8
SLR61015897_2_AH2_OA_NDD_RD01_P04

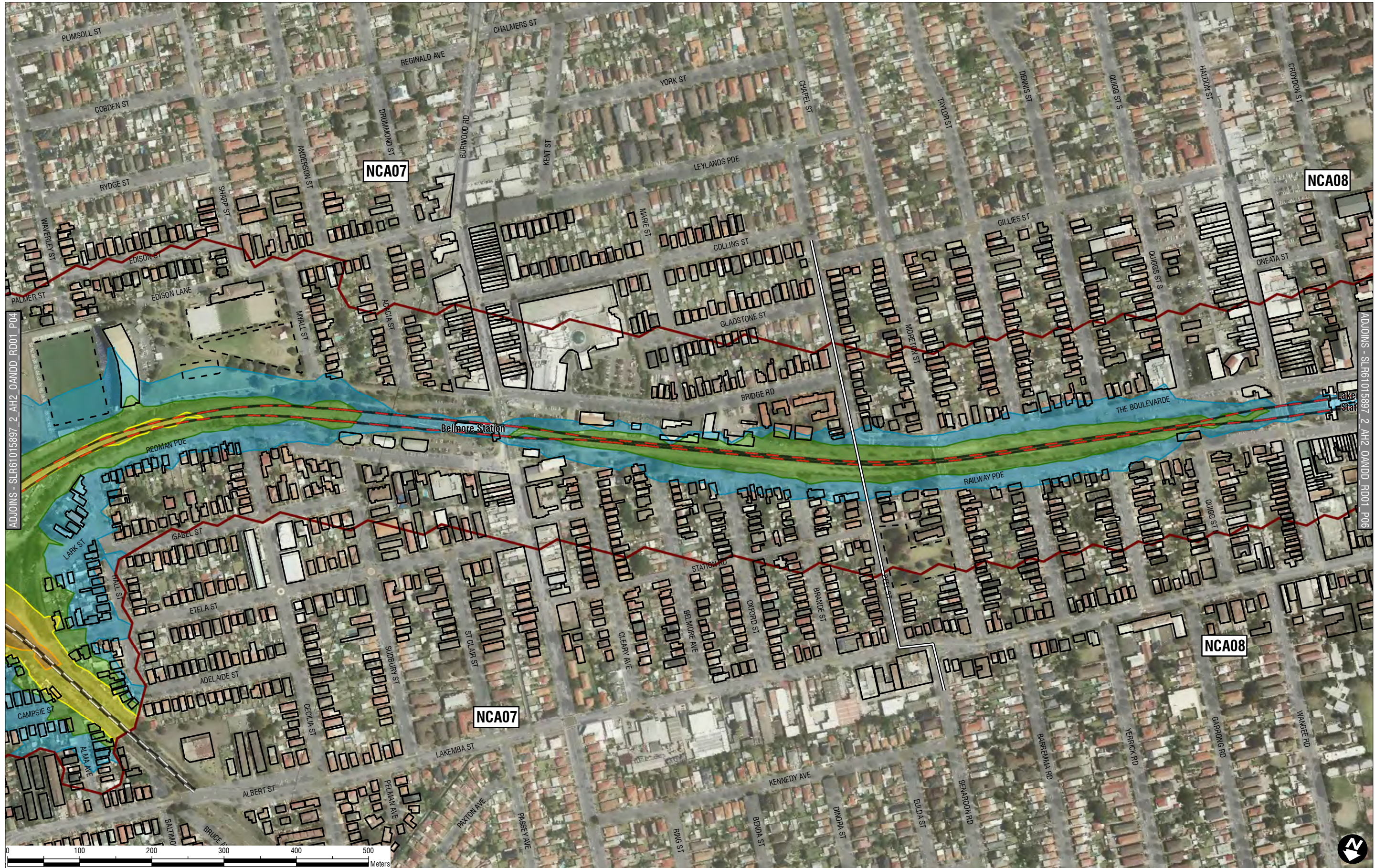

SLR CONSULTING AUSTRALIA

2 LINCOLN STREET
LANE COVE
NEW SOUTH WALES 2066
AUSTRALIA
T: 61 2 9427 8100
F: 61 2 9427 8200
www.slrconsulting.com

The content contained within this document may be based on third party data. SLR Consulting Australia Pty Ltd does not guarantee the accuracy of such information.

Project No.: 610.15987
Date: 08/05/2017
Drawn by: NT
Scale: 1:5,000
Sheet Size: A4
Projection: GDA 1994 MGA Zone 56

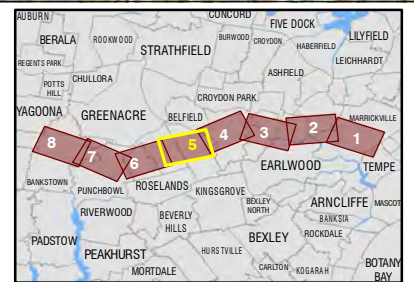

<ul style="list-style-type: none"> Noise Catchment Areas Freight Rail Tracks Light Rail Tracks Metro Rail Tracks Sydney Trains Rail Tracks 	<p>2024 Night-time LAeq(9hr) Noise Contours</p> <ul style="list-style-type: none"> 55 dBA LAeq(15hr) 60 dBA LAeq(15hr) 65 dBA LAeq(15hr) 70 dBA LAeq(15hr) Noise Contour Calculation Boundary 	<p>Assessed Receivers</p> <ul style="list-style-type: none"> Buildings Outdoor Aquisitions <p>Note: * Noise contour grid spacing: 20m * Noise contour height above ground: 4.5m</p>
--	--	--

Transport for NSW

**Sydney Metro City & Southwest
Sydenham to Bankstown**

**Operational Airborne Noise Contours
2024 Night-time LAeq(9hr)
With Project**

Page 5 of 8

SLR61015897_2_AH2_OA_NDD_RD01_P05



H:\Projects\SLR630-Sydney Metro\Figures\GIS\SLR61015897_2_AH2_OANDD_RD01.mxd
ADJOINS - SLR61015897_2_AH2_OANDD_RD01_P05
N 15 99 00
ADJOINS - SLR61015897_2_AH2_OANDD_RD01_P07

SLR 2 LINCOLN STREET
LANE COVE
NEW SOUTH WALES 2066
AUSTRALIA
T: 61 2 9427 8100
F: 61 2 9427 8200
www.slrconsulting.com

The content contained within this document may be based on third party data.
SLR Consulting Australia Pty Ltd does not guarantee the accuracy of such information.

Project No.: 610.15987
Date: 08/05/2017
Drawn by: NT
Scale: 1:5,000
Sheet Size: A4
Projection: GDA 1994 MGA Zone 56

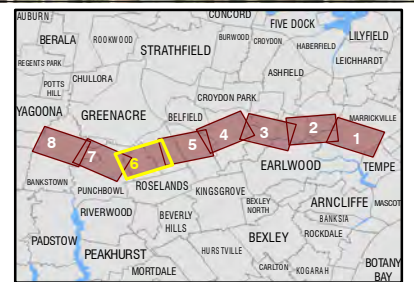

<ul style="list-style-type: none"> Noise Catchment Areas Freight Rail Tracks Light Rail Tracks Metro Rail Tracks Sydney Trains Rail Tracks 	<p>2024 Night-time LAeq(9hr) Noise Contours</p> <ul style="list-style-type: none"> 55 dBA LAeq(15hr) 60 dBA LAeq(15hr) 65 dBA LAeq(15hr) 70 dBA LAeq(15hr) Noise Contour Calculation Boundary 	<p>Assessed Receivers</p> <ul style="list-style-type: none"> Buildings Outdoor Acquisitions <p>Note: * Noise contour grid spacing: 20m * Noise contour height above ground: 4.5m</p>
--	--	---

Transport for NSW

**Sydney Metro City & Southwest
Sydenham to Bankstown
Operational Airborne Noise Contours
2024 Night-time LAeq(9hr)
With Project**

Page 6 of 8

SLR61015897_2_AH2_OANDD_RD01_P06

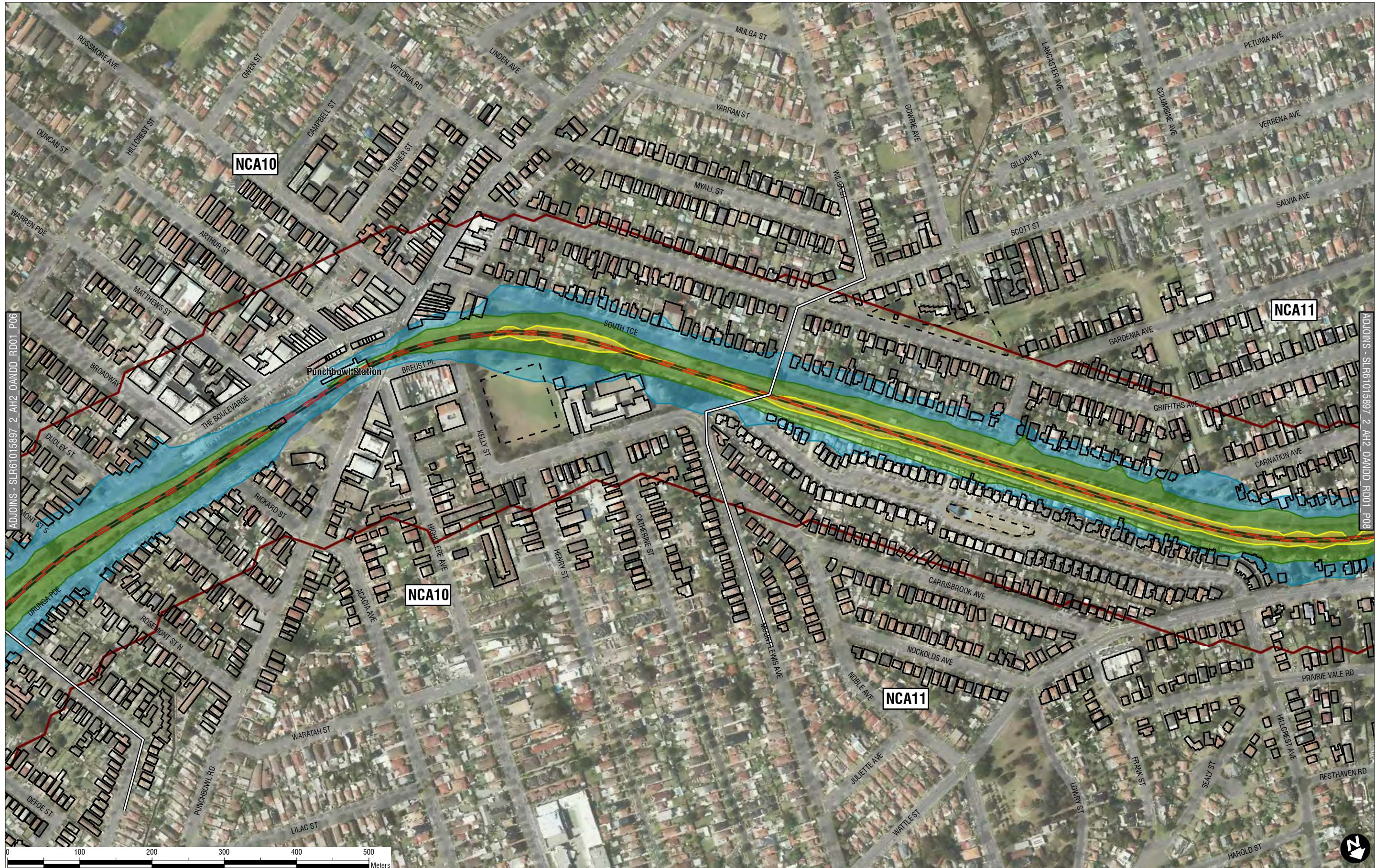









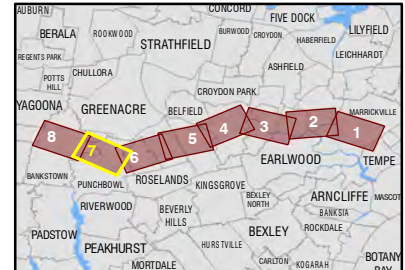





H:\Projects\SLR630-Sydney\1610-Sydney\1610_15897_SW_Metro\Figures\GIS\SLR61015897_2_AH2_OANDD_RD01.mxd
 ADJOINS - SLR61015897_2_AH2_OANDD_RD01_P06
 ADJOINS - SLR61015897_2_AH2_OANDD_RD01_P08

 2 LINCOLN STREET
 LANE COVE
 NEW SOUTH WALES 2066
 AUSTRALIA
 T: 61 2 9427 8100
 F: 61 2 9427 8200
 www.slrconsulting.com

The content contained within this document may be based on third party data.
 SLR Consulting Australia Pty Ltd does not guarantee the accuracy of such information.

Project No.: 610.15987
 Date: 08/05/2017
 Drawn by: NT
 Scale: 1:5,000
 Sheet Size: A4
 Projection: GDA 1994 MGA Zone 56



<ul style="list-style-type: none">  Noise Catchment Areas  Freight Rail Tracks  Light Rail Tracks  Metro Rail Tracks  Sydney Trains Rail Tracks 	<p>2024 Night-time LAeq(9hr) Noise Contours</p> <ul style="list-style-type: none">  55 dBA LAeq(15hr)  60 dBA LAeq(15hr)  65 dBA LAeq(15hr)  70 dBA LAeq(15hr)  Noise Contour Calculation Boundary 	<p>Assessed Receivers</p> <ul style="list-style-type: none">  Buildings  Outdoor  Acquisitions <p> <small>Note:</small> * Noise contour grid spacing: 20m * Noise contour height above ground: 4.5m </p>
---	---	---

Transport for NSW
Sydney Metro City & Southwest
Sydenham to Bankstown
Operational Airborne Noise Contours
2024 Night-time LAeq(9hr)
With Project
 Page 7 of 8
 SLR61015897_2_AH2_OANDD_RD01_P07



H:\Projects\SLR630-Sydney\1610-Sydney\1610_15897_SW_Metro\Figures\GIS\SLR61015897_2_AH2_OA_NDD_RD01.mxd



The content contained within this document may be based on third party data. SLR Consulting Australia Pty Ltd does not guarantee the accuracy of such information.

Project No.: 610.15987
Date: 08/05/2017
Drawn by: NT
Scale: 1:5,000
Sheet Size: A4
Projection: GDA 1994 MGA Zone 56

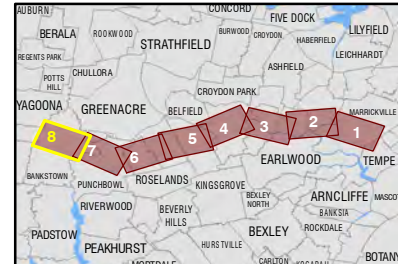

Symbol	2024 Night-time LAeq(9hr) Noise Contours	Assessed Receivers
	Noise Catchment Areas	Buildings
	Freight Rail Tracks	Outdoor
	Light Rail Tracks	Acquisitions
	Metro Rail Tracks	
	Sydney Trains Rail Tracks	
	Noise Contour Calculation Boundary	
	55 dBA LAeq(15hr)	
	60 dBA LAeq(15hr)	
	65 dBA LAeq(15hr)	
	70 dBA LAeq(15hr)	

Note:
* Noise contour grid spacing: 20m
* Noise contour height above ground: 4.5m

Operational Airborne Rail Noise Contours - 2024 Maximum LAmax With Project Noise Contours

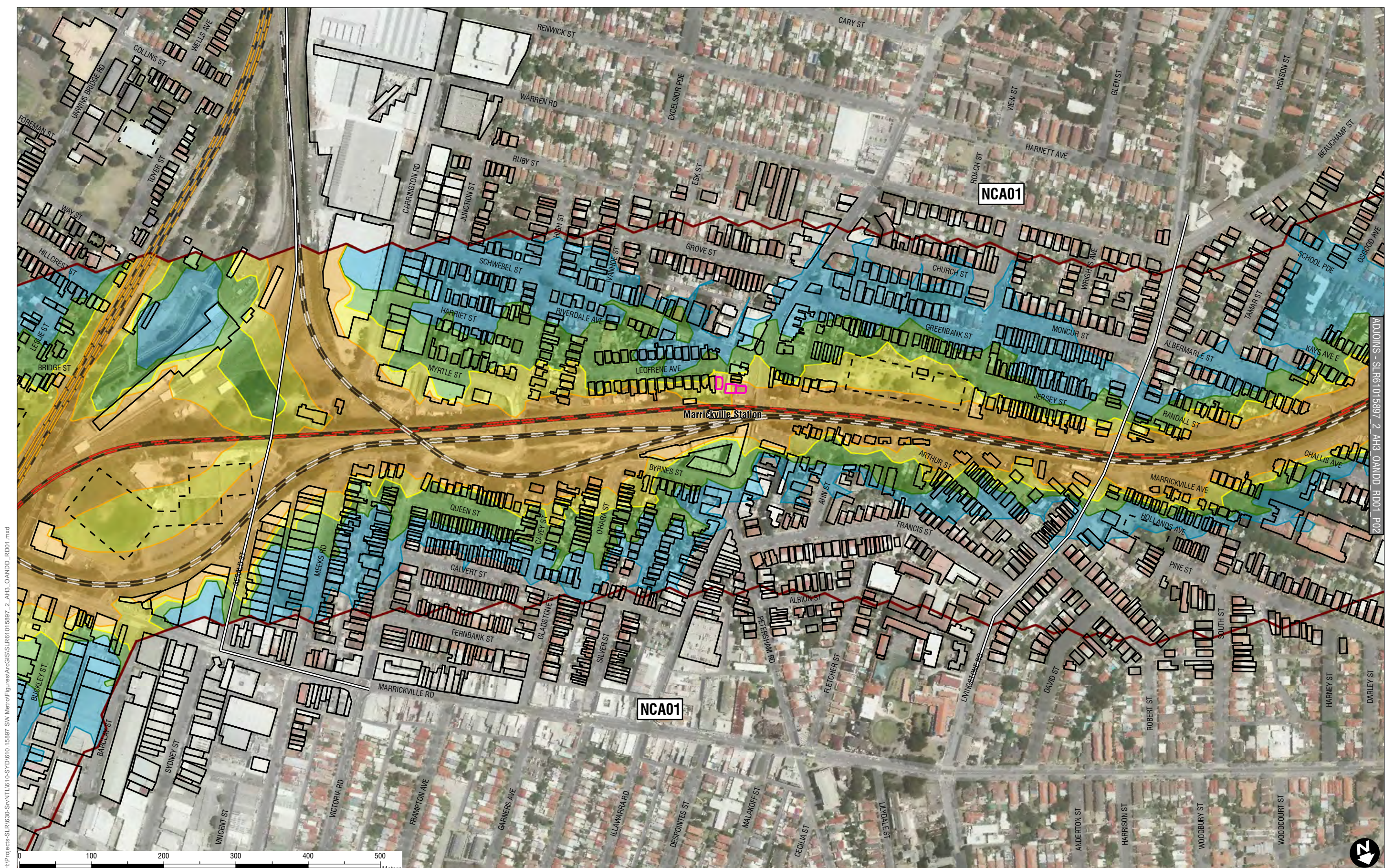

H:\Projects\SLR630-Sydney Metro\Figures\GIS\SLR61015897_2_AH3_OANDD_RD01.mxd

ADDONS - SLR61015897_2_AH3_OANDD_RD01_P02

SLR 2 LINCOLN STREET
LANE COVE
NEW SOUTH WALES 2066
AUSTRALIA
T: 61 2 9427 8100
F: 61 2 9427 8200
www.slrconsulting.com

The content contained within this document may be based on third party data. SLR Consulting Australia Pty Ltd does not guarantee the accuracy of such information.

Project No.: 610.15987
Date: 08/05/2017
Drawn by: NT
Scale: 1:5,000
Sheet Size: A4
Projection: GDA 1994 MGA Zone 56

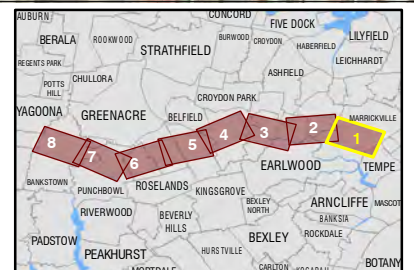

<ul style="list-style-type: none"> Noise Catchment Areas Freight Rail Tracks Light Rail Tracks Metro Rail Tracks Sydney Trains Rail Tracks 	<p>2024 Maximum L_{max} Noise Contours</p> <ul style="list-style-type: none"> 75 dBA L_{max} 80 dBA L_{max} 85 dBA L_{max} 90 dBA L_{max} Noise Contour Calculation Boundary 	<p>Assessed Receivers</p> <ul style="list-style-type: none"> Buildings Outdoor Acquisitions <p>Note: * Noise contour grid spacing: 20m * Noise contour height above ground: 4.5m</p>
--	---	---

Transport for NSW
Sydney Metro City & Southwest
Sydenham to Bankstown
Operational Airborne Noise Contours
2024 Maximum L_{max}
With Project
Page 1 of 8
SLR61015897_2_AH3_OANDD_RD01_P01

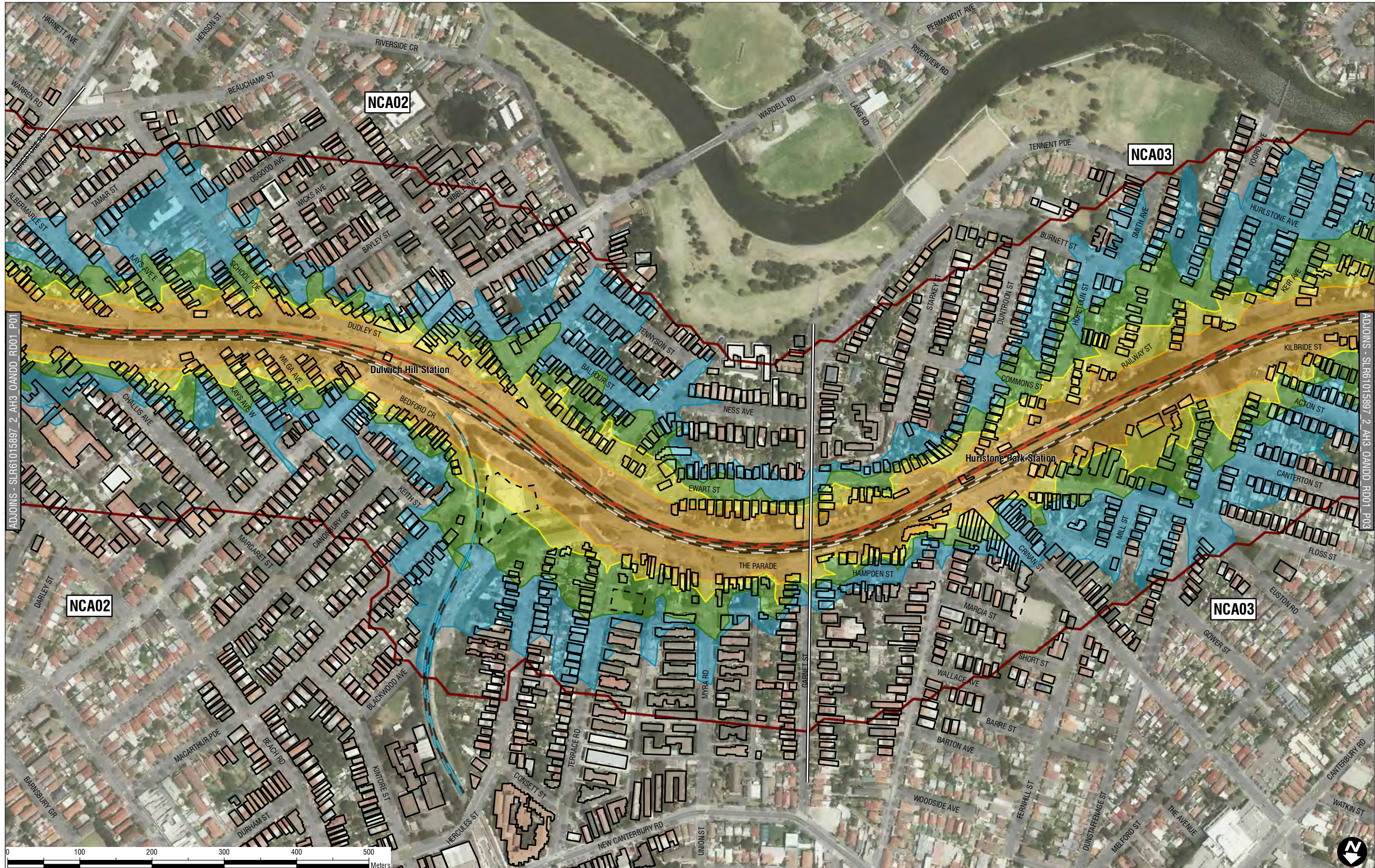

H:\Projects\SLR630-Sydney\1610-Sydney\SW Metro\Figures\GIS\SLR61015897_2_AH3_OANDD_RD01.mxd
 ADJOINS - SLR61015897_2_AH3_OANDD_RD01_P01
 ADJOINS - SLR61015897_2_AH3_OANDD_RD01_P03

 2 LINCOLN STREET
 LANE COVE
 NEW SOUTH WALES 2066
 AUSTRALIA
 T: 61 2 9427 8100
 F: 61 2 9427 8200
 www.slrconsulting.com

The content contained within this document may be based on third party data.
 SLR Consulting Australia Pty Ltd does not guarantee the accuracy of such information.

Project No.: 610.15987
 Date: 08/05/2017
 Drawn by: NT
 Scale: 1:5,000
 Sheet Size: A4
 Projection: GDA 1994 MGA Zone 56

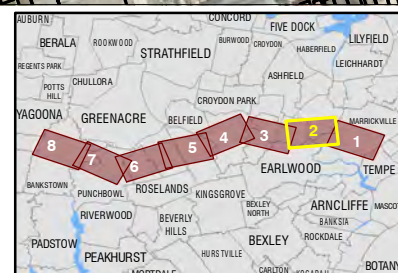

<ul style="list-style-type: none"> Noise Catchment Areas Freight Rail Tracks Light Rail Tracks Metro Rail Tracks Sydney Trains Rail Tracks 	<p>2024 Maximum L_{max} Noise Contours</p> <ul style="list-style-type: none"> 75 dBA L_{max} 80 dBA L_{max} 85 dBA L_{max} 90 dBA L_{max} Noise Contour Calculation Boundary 	<p>Assessed Receivers</p> <ul style="list-style-type: none"> Buildings Outdoor Acquisitions <p> <small>Note:</small> * Noise contour grid spacing: 20m * Noise contour height above ground: 4.5m </p>
--	---	--

Transport for NSW
Sydney Metro City & Southwest
Sydenham to Bankstown
Operational Airborne Noise Contours
2024 Maximum L_{max}
With Project
 Page 2 of 8
 SLR61015897_2_AH3_OANDD_RD01_P02

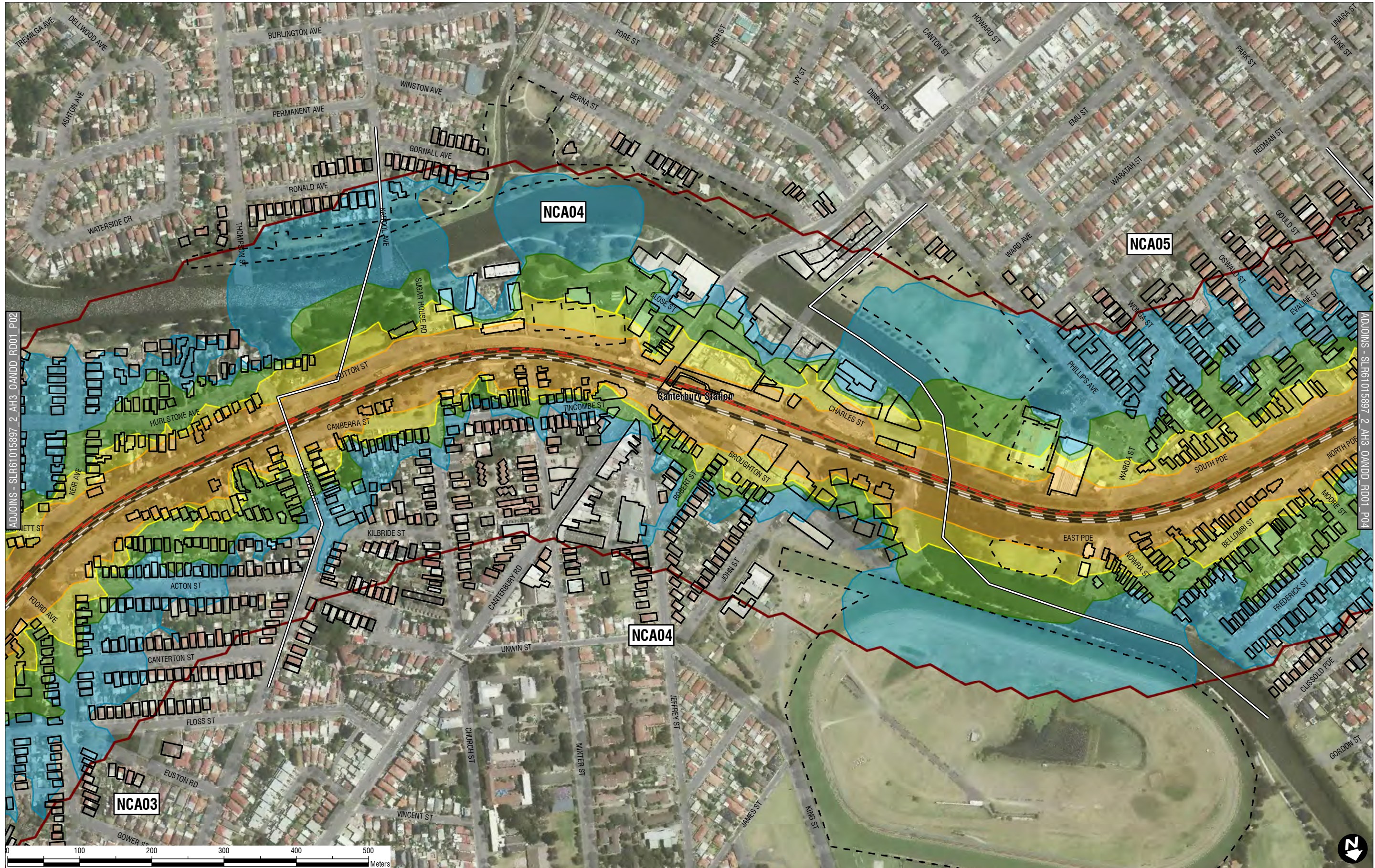

H:\Projects\SLR630-Sydney\1610-15897-SW Metro\Figures\GIS\SLR61015897_2_AH3_OANDD_RD01.mxd



The content contained within this document may be based on third party data. SLR Consulting Australia Pty Ltd does not guarantee the accuracy of such information.

Project No.: 610.15987
Date: 08/05/2017
Drawn by: NT
Scale: 1:5,000
Sheet Size: A4
Projection: GDA 1994 MGA Zone 56



<ul style="list-style-type: none"> Noise Catchment Areas Freight Rail Tracks Light Rail Tracks Metro Rail Tracks Sydney Trains Rail Tracks 	<p>2024 Maximum L_{Amax} Noise Contours</p> <ul style="list-style-type: none"> 75 dBA L_{Amax} 80 dBA L_{Amax} 85 dBA L_{Amax} 90 dBA L_{Amax} Noise Contour Calculation Boundary 	<p>Assessed Receivers</p> <ul style="list-style-type: none"> Buildings Outdoor Acquisitions <p><small>Note: * Noise contour grid spacing: 20m * Noise contour height above ground: 4.5m</small></p>
--	--	--

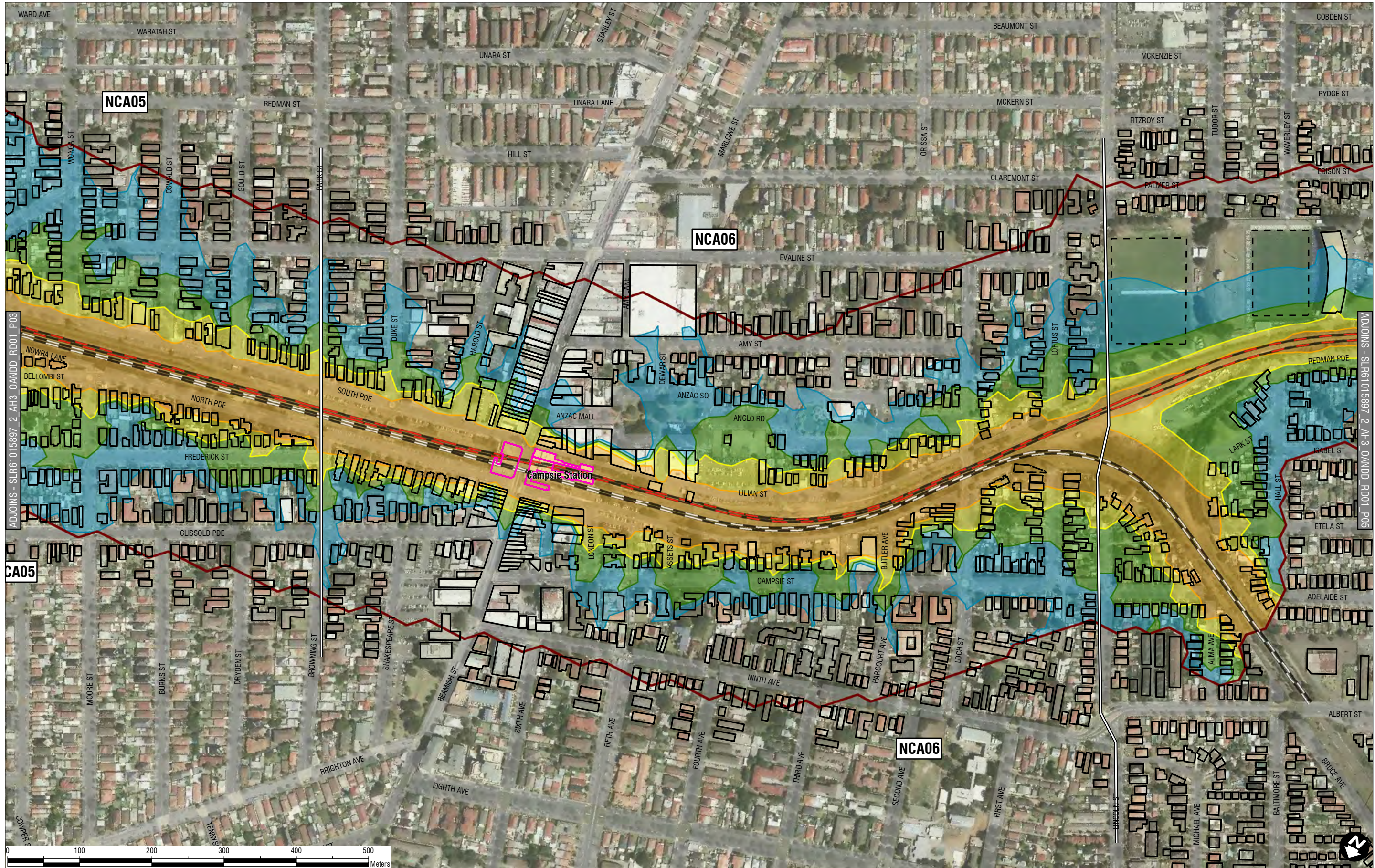

H:\Projects\SLR630-Sydney Metro\Figures\GIS\SLR61015897_2_AH3_OA_NDD_R001.mxd



Project No.: 610.15987
Date: 08/05/2017
Drawn by: NT
Scale: 1:5,000
Sheet Size: A4
Projection: GDA 1994 MGA Zone 56

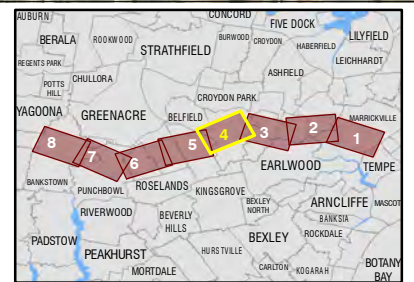

<ul style="list-style-type: none"> Noise Catchment Areas Freight Rail Tracks Light Rail Tracks Metro Rail Tracks Sydney Trains Rail Tracks 	<p>2024 Maximum L_{Amax} Noise Contours</p> <ul style="list-style-type: none"> 75 dBA L_{Amax} 80 dBA L_{Amax} 85 dBA L_{Amax} 90 dBA L_{Amax} Noise Contour Calculation Boundary 	<p>Assessed Receivers</p> <ul style="list-style-type: none"> Buildings Outdoor Acquisitions <p>Note: * Noise contour grid spacing: 20m * Noise contour height above ground: 4.5m</p>
--	--	---

Transport for NSW
Sydney Metro City & Southwest
Sydenham to Bankstown
Operational Airborne Noise Contours
2024 Maximum L_{Amax}
With Project
Page 4 of 8
SLR61015897_2_AH3_OA_NDD_R001_P04

The content contained within this document may be based on third party data. SLR Consulting Australia Pty Ltd does not guarantee the accuracy of such information.

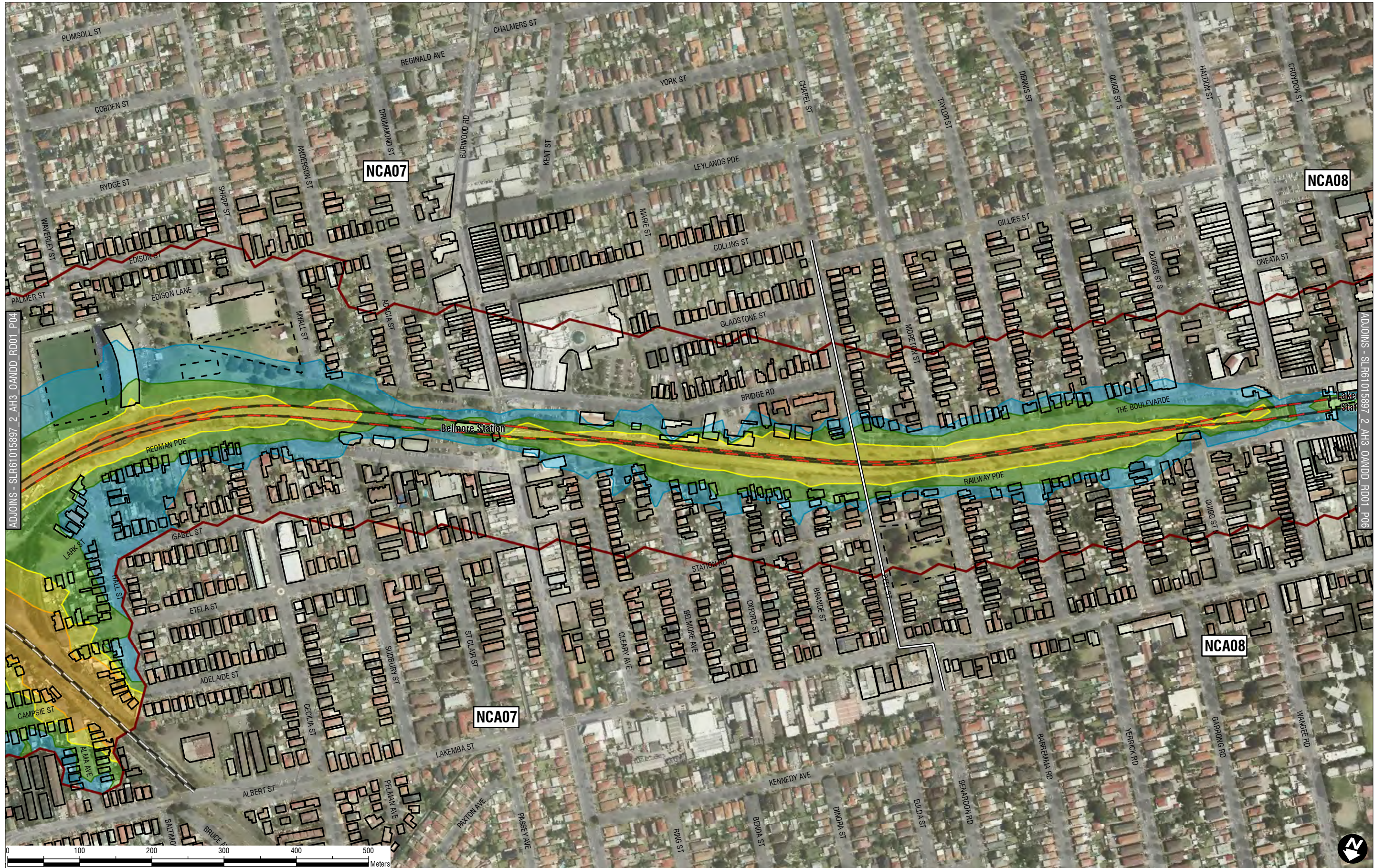

H:\Projects\SLR630-Sydney Metro\Figures\GIS\SLR61015897_2_AH3_OA_NDD_RD01.mxd



The content contained within this document may be based on third party data. SLR Consulting Australia Pty Ltd does not guarantee the accuracy of such information.

Project No.: 610.15987
Date: 08/05/2017
Drawn by: NT
Scale: 1:5,000
Sheet Size: A4
Projection: GDA 1994 MGA Zone 56

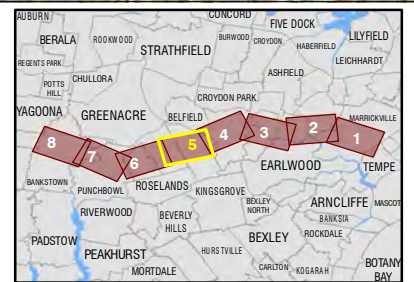

<ul style="list-style-type: none"> Noise Catchment Areas Freight Rail Tracks Light Rail Tracks Metro Rail Tracks Sydney Trains Rail Tracks 	<p>2024 Maximum L_{max} Noise Contours</p> <ul style="list-style-type: none"> 75 dBA L_{max} 80 dBA L_{max} 85 dBA L_{max} 90 dBA L_{max} Noise Contour Calculation Boundary 	<p>Assessed Receivers</p> <ul style="list-style-type: none"> Buildings Outdoor Acquisitions <p><small>Note: * Noise contour grid spacing: 20m * Noise contour height above ground: 4.5m</small></p>
--	---	---

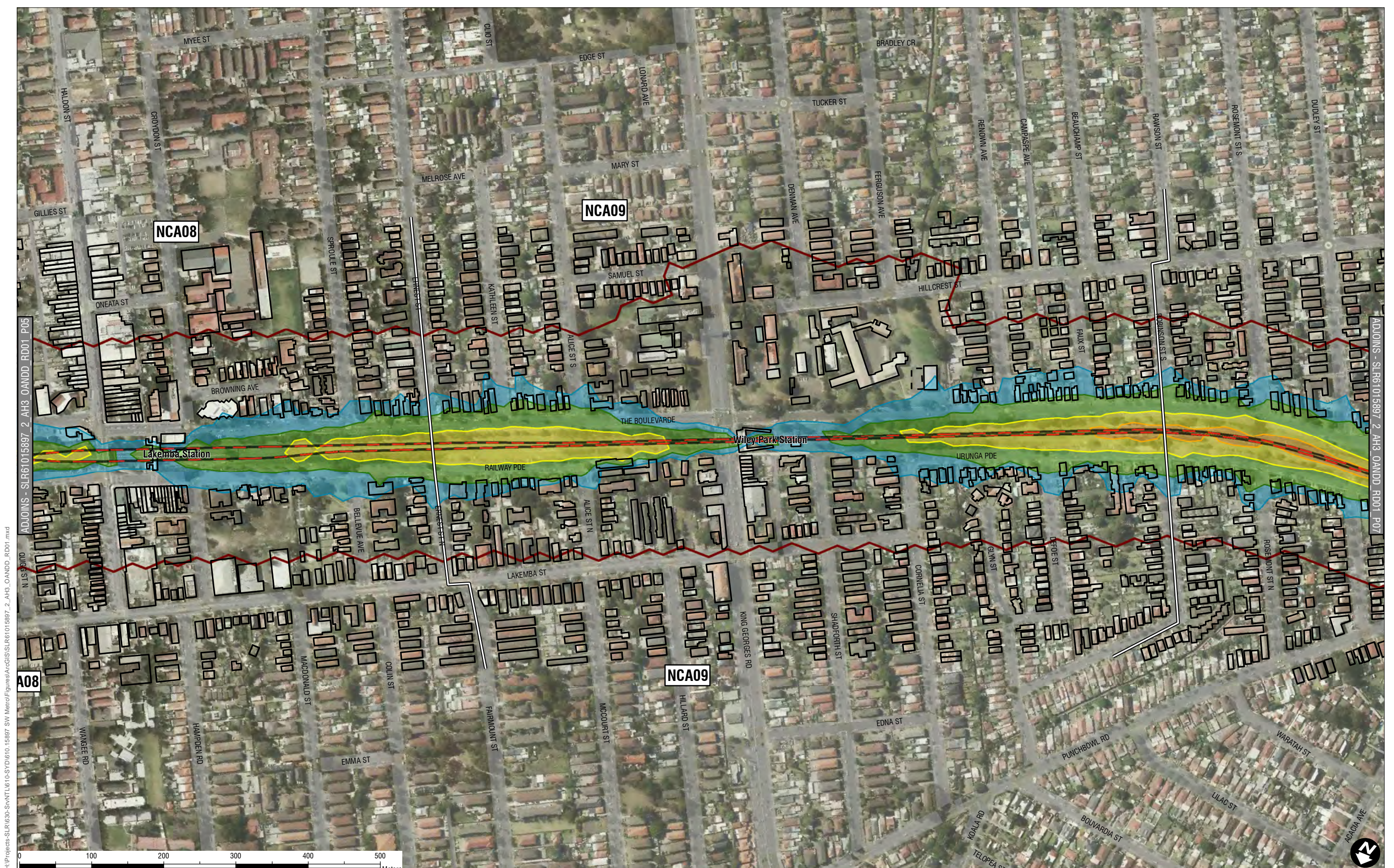

H:\Projects\SLR630-Sydney Metro\Figures\GIS\SLR61015897_2_AH3_OA_NDD_RD01.mxd
 ADJOINS - SLR61015897_2_AH3_OA_NDD_RD01_P05
 N 15 99 00
 ADJOINS - SLR61015897_2_AH3_OA_NDD_RD01_P07

 2 LINCOLN STREET
 LANE COVE
 NEW SOUTH WALES 2066
 AUSTRALIA
 T: 61 2 9427 8100
 F: 61 2 9427 8200
 www.slrconsulting.com

The content contained within this document may be based on third party data. SLR Consulting Australia Pty Ltd does not guarantee the accuracy of such information.

Project No.: 610.15987
 Date: 08/05/2017
 Drawn by: NT
 Scale: 1:5,000
 Sheet Size: A4
 Projection: GDA 1994 MGA Zone 56

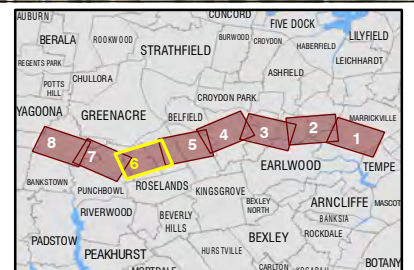

<ul style="list-style-type: none"> Noise Catchment Areas Freight Rail Tracks Light Rail Tracks Metro Rail Tracks Sydney Trains Rail Tracks 	<p>2024 Maximum L_{max} Noise Contours</p> <ul style="list-style-type: none"> 75 dBA L_{max} 80 dBA L_{max} 85 dBA L_{max} 90 dBA L_{max} Noise Contour Calculation Boundary 	<p>Assessed Receivers</p> <ul style="list-style-type: none"> Buildings Outdoor Acquisitions <p> <small>Note:</small> * Noise contour grid spacing: 20m * Noise contour height above ground: 4.5m </p>
--	---	--

Transport for NSW
Sydney Metro City & Southwest
Sydenham to Bankstown
Operational Airborne Noise Contours
2024 Maximum L_{max}
With Project
 Page 6 of 8
 SLR61015897_2_AH3_OA_NDD_RD01_P06

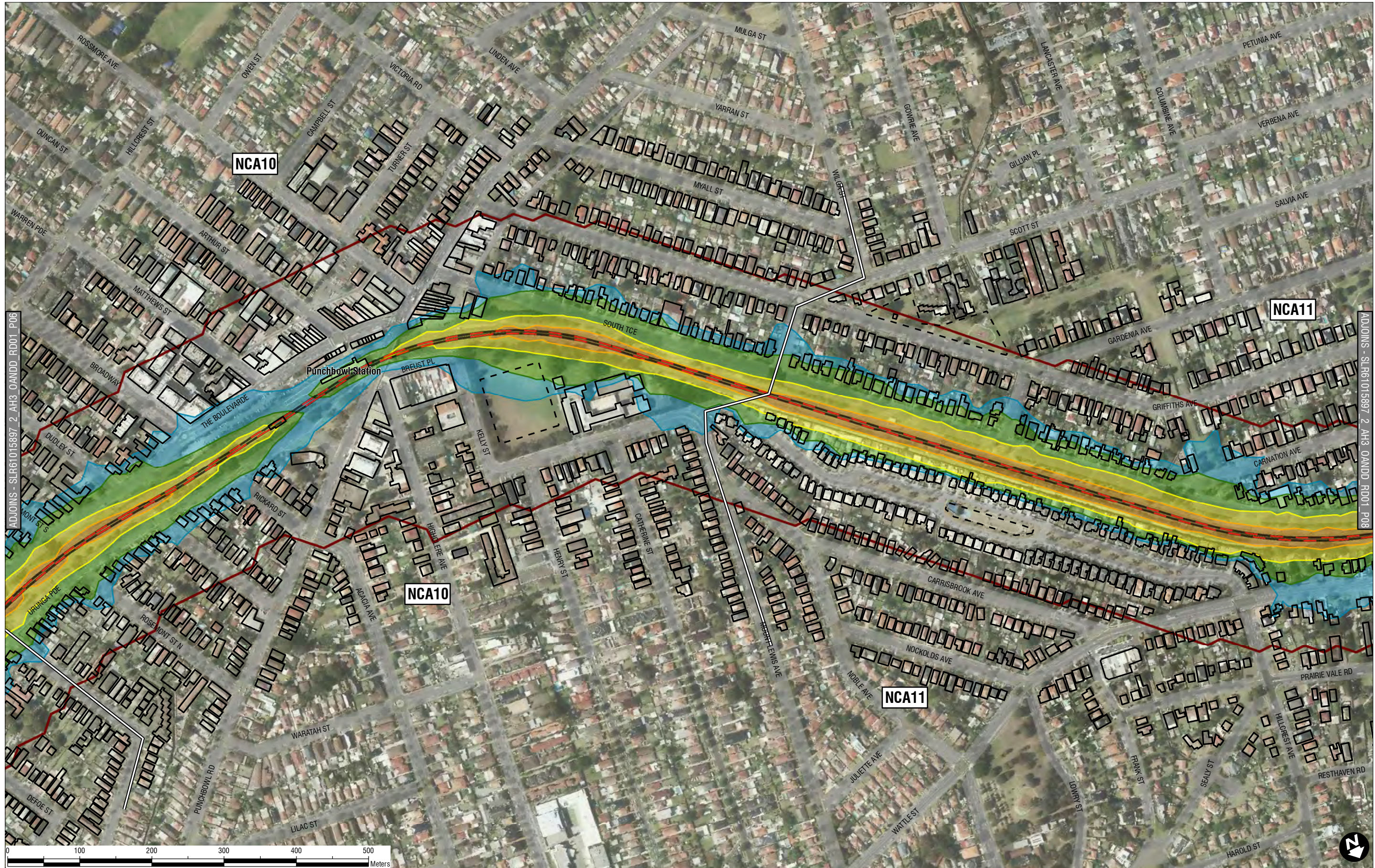

H:\Projects\SLR630-Sydney\1610-Sydney\1610_15897_SW_Merlot\Figures\GIS\SLR61015897_2_AH3_OANDD_RD01.mxd

ADJOINS - SLR61015897_2_AH3_OANDD_RD01_P06

ADJOINS - SLR61015897_2_AH3_OANDD_RD01_P08

SLR 2 LINCOLN STREET
LANE COVE
NEW SOUTH WALES 2066
AUSTRALIA
T: 61 2 9427 8100
F: 61 2 9427 8200
www.slrconsulting.com

The content contained within this document may be based on third party data.
SLR Consulting Australia Pty Ltd does not guarantee the accuracy of such information.

Project No.: 610.15987
Date: 08/05/2017
Drawn by: NT
Scale: 1:5,000
Sheet Size: A4
Projection: GDA 1994 MGA Zone 56

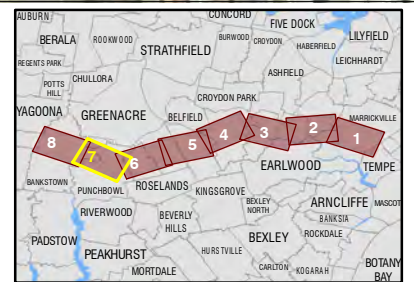

<ul style="list-style-type: none"> Noise Catchment Areas Freight Rail Tracks Light Rail Tracks Metro Rail Tracks Sydney Trains Rail Tracks 	<p>2024 Maximum L_{max} Noise Contours</p> <ul style="list-style-type: none"> 75 dBA L_{max} 80 dBA L_{max} 85 dBA L_{max} 90 dBA L_{max} Noise Contour Calculation Boundary 	<p>Assessed Receivers</p> <ul style="list-style-type: none"> Buildings Outdoor Acquisitions <p>Note: * Noise contour grid spacing: 20m * Noise contour height above ground: 4.5m</p>
--	---	---

Transport for NSW
**Sydney Metro City & Southwest
Sydenham to Bankstown**
**Operational Airborne Noise Contours
2024 Maximum L_{max}
With Project**
Page 7 of 8
SLR61015897_2_AH3_OANDD_RD01_P07



H:\Projects\SLR630-Sydney Metro\Figures\GIS\SLR61015897_2_AH3_OA_NDD_RD01.mxd

SLR 2 LINCOLN STREET
LANE COVE
NEW SOUTH WALES 2066
AUSTRALIA
T: 61 2 9427 8100
F: 61 2 9427 8200
www.slrconsulting.com

The content contained within this document may be based on third party data. SLR Consulting Australia Pty Ltd does not guarantee the accuracy of such information.

Project No.: 610.15987
Date: 08/05/2017
Drawn by: NT
Scale: 1:5,000
Sheet Size: A4
Projection: GDA 1994 MGA Zone 56



<ul style="list-style-type: none"> Noise Catchment Areas Freight Rail Tracks Light Rail Tracks Metro Rail Tracks Sydney Trains Rail Tracks 	<p>2024 Maximum L_{max} Noise Contours</p> <ul style="list-style-type: none"> 75 dBA L_{max} 80 dBA L_{max} 85 dBA L_{max} 90 dBA L_{max} Noise Contour Calculation Boundary 	<p>Assessed Receivers</p> <ul style="list-style-type: none"> Buildings Outdoor Acquisitions <p>Note: * Noise contour grid spacing: 20m * Noise contour height above ground: 4.5m</p>
--	---	---

Operational Airborne Rail Noise Contours - 2034 Daytime LAeq(15hr) With Project Noise Contours

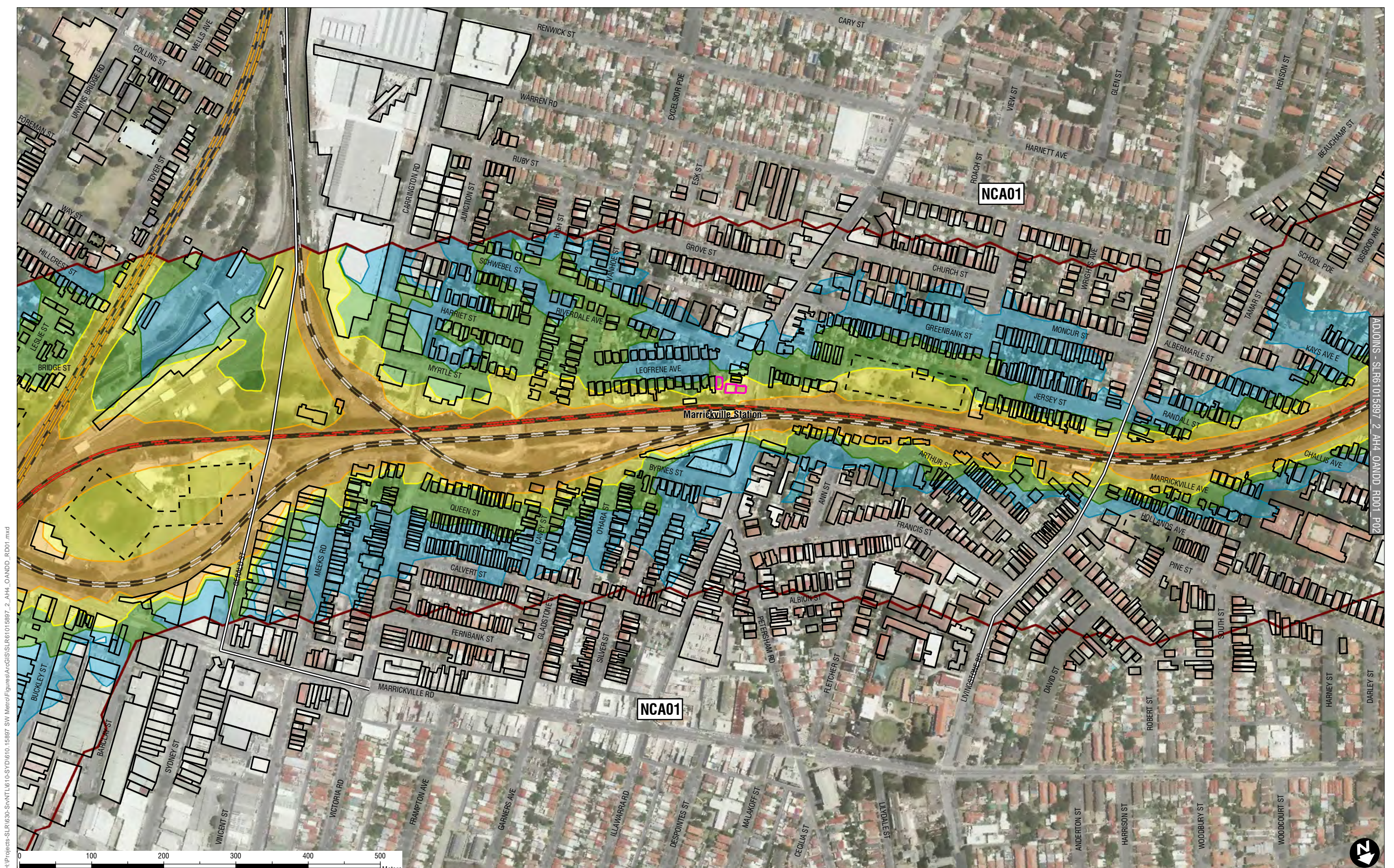

H:\Projects\SLR630-Sydney\1610-Sydney\1610_15897_SW Metro\Figures\GIS\SLR61015897_2_AH4_OA_NDD_RD01.mxd

ADJOINS - SLR61015897_2_AH4_OA_NDD_RD01.P02

SLR 2 LINCOLN STREET
LANE COVE
NEW SOUTH WALES 2066
AUSTRALIA
T: 61 2 9427 8100
F: 61 2 9427 8200
www.slrconsulting.com

The content contained within this document may be based on third party data. SLR Consulting Australia Pty Ltd does not guarantee the accuracy of such information.

Project No.: 610.15987
Date: 08/05/2017
Drawn by: NT
Scale: 1:5,000
Sheet Size: A4
Projection: GDA 1994 MGA Zone 56

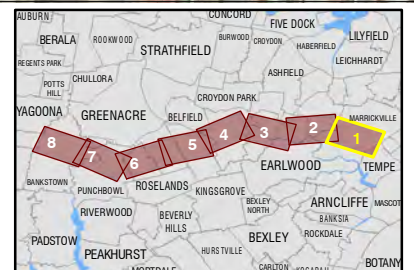

<ul style="list-style-type: none"> Noise Catchment Areas Freight Rail Tracks Light Rail Tracks Metro Rail Tracks Sydney Trains Rail Tracks 	<p>2034 Daytime LAeq(15hr) Noise Contours</p> <ul style="list-style-type: none"> 55 dBA LAeq(15hr) 60 dBA LAeq(15hr) 65 dBA LAeq(15hr) 70 dBA LAeq(15hr) Noise Contour Calculation Boundary 	<p>Assessed Receivers</p> <ul style="list-style-type: none"> Buildings Outdoor Acquisitions <p>Note: * Noise contour grid spacing: 20m * Noise contour height above ground: 4.5m</p>
--	--	---

Transport for NSW
Sydney Metro City & Southwest
Sydenham to Bankstown
Operational Airborne Noise Contours
2034 Daytime LAeq(15hr)
With Project
Page 1 of 8
SLR61015897_2_AH4_OA_NDD_RD01_P01

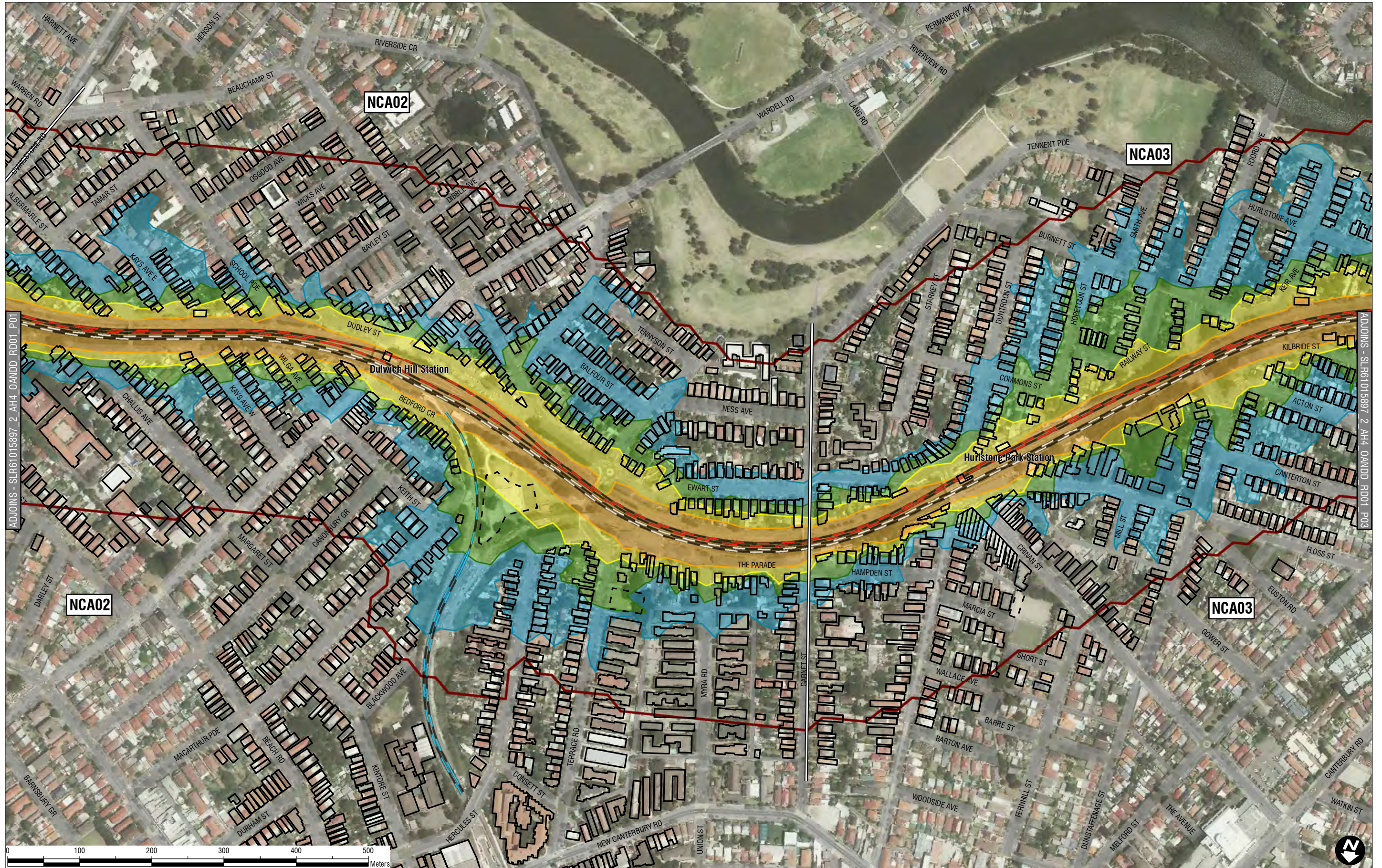

H:\Projects\SLR630-Sydney\1610-Sydney\1610_15897_SW_Metro\Figures\GIS\SLR61015897_2_AH4_OANDD_RD01.mxd

ADJOINS - SLR61015897_2_AH4_OANDD_RD01_P01

ADJOINS - SLR61015897_2_AH4_OANDD_RD01_P03

SLR 2 LINCOLN STREET
LANE COVE
NEW SOUTH WALES 2066
AUSTRALIA
T: 61 2 9427 8100
F: 61 2 9427 8200
www.slrconsulting.com

The content contained within this document may be based on third party data.
SLR Consulting Australia Pty Ltd does not guarantee the accuracy of such information.

Project No.: 610.15987
Date: 08/05/2017
Drawn by: NT
Scale: 1:5,000
Sheet Size: A4
Projection: GDA 1994 MGA Zone 56

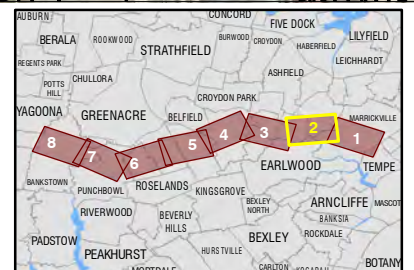

<ul style="list-style-type: none"> Noise Catchment Areas Freight Rail Tracks Light Rail Tracks Metro Rail Tracks Sydney Trains Rail Tracks 	<p>2034 Daytime LAeq(15hr) Noise Contours</p> <ul style="list-style-type: none"> 55 dBA LAeq(15hr) 60 dBA LAeq(15hr) 65 dBA LAeq(15hr) 70 dBA LAeq(15hr) Noise Contour Calculation Boundary 	<p>Assessed Receivers</p> <ul style="list-style-type: none"> Buildings Outdoor Acquisitions <p>Note: * Noise contour grid spacing: 20m * Noise contour height above ground: 4.5m</p>
--	--	---

Transport for NSW
Sydney Metro City & Southwest
Sydenham to Bankstown
Operational Airborne Noise Contours
2034 Daytime LAeq(15hr)
With Project
Page 2 of 8
SLR61015897_2_AH4_OANDD_RD01_P02

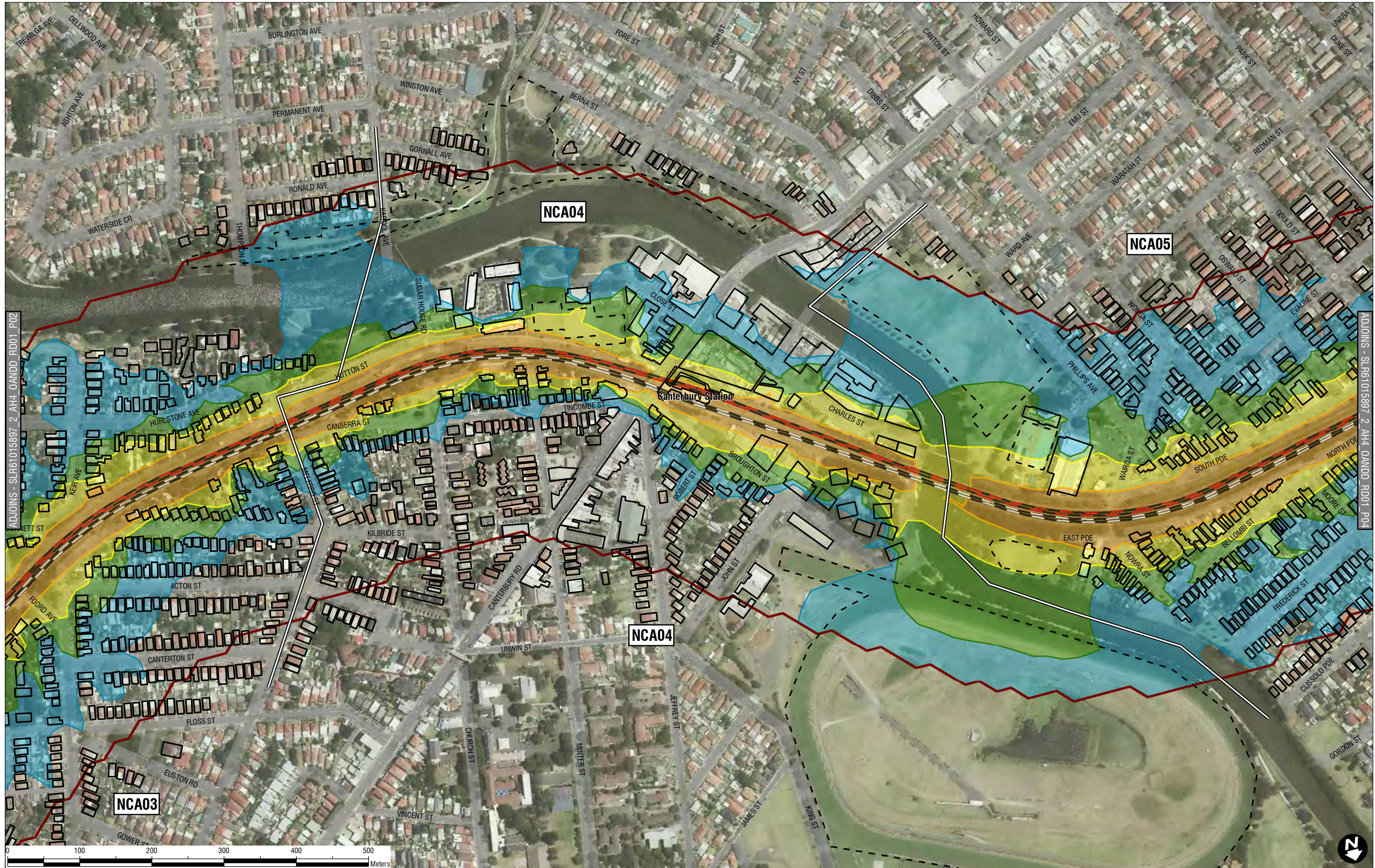

H:\Projects\SLR630-Sydney Metro\Figures\GIS\SLR61015897_2_AH4_OANDD_RD01.mxd

SLR 2 LINCOLN STREET
LANE COVE
NEW SOUTH WALES 2066
AUSTRALIA
T: 61 2 9427 8100
F: 61 2 9427 8200
www.slrconsulting.com

The content contained within this document may be based on third party data.
SLR Consulting Australia Pty Ltd does not guarantee the accuracy of such information.

Project No.: 610.15987
Date: 08/05/2017
Drawn by: NT
Scale: 1:5,000
Sheet Size: A4
Projection: GDA 1994 MGA Zone 56



<ul style="list-style-type: none"> Noise Catchment Areas Freight Rail Tracks Light Rail Tracks Metro Rail Tracks Sydney Trains Rail Tracks 	<p>2034 Daytime LAeq(15hr) Noise Contours</p> <ul style="list-style-type: none"> 55 dBA LAeq(15hr) 60 dBA LAeq(15hr) 65 dBA LAeq(15hr) 70 dBA LAeq(15hr) Noise Contour Calculation Boundary 	<p>Assessed Receivers</p> <ul style="list-style-type: none"> Buildings Outdoor Acquisitions <p>Note: * Noise contour grid spacing: 20m * Noise contour height above ground: 4.5m</p>
--	--	---

Transport for NSW
Sydney Metro City & Southwest
Sydenham to Bankstown
Operational Airborne Noise Contours
2034 Daytime LAeq(15hr)
With Project
Page 3 of 8
SLR61015897_2_AH4_OANDD_RD01_P03

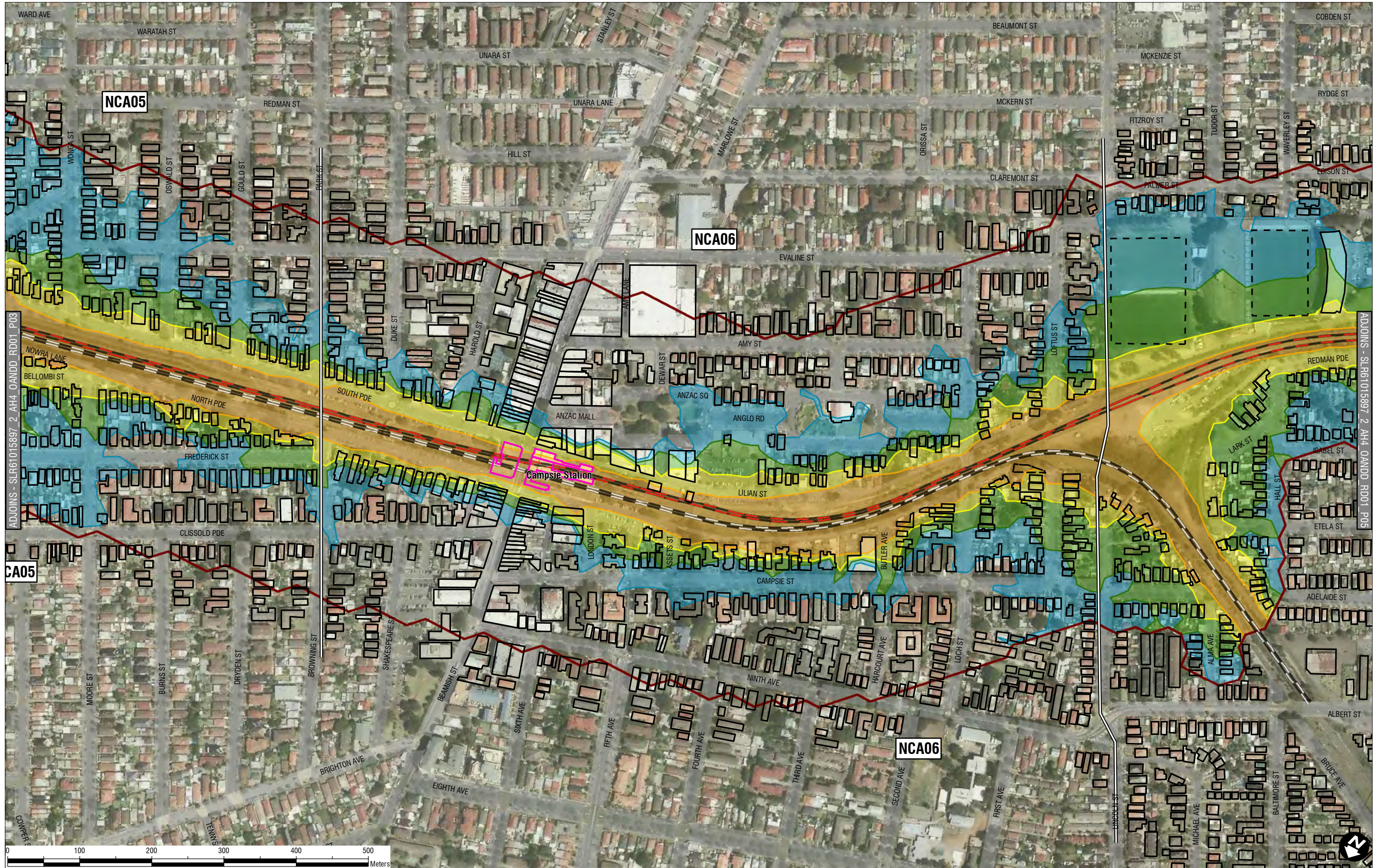

H:\Projects\SLR\630-Sydney Metro\Figures\GIS\SLR61015897_2_AH4_OA_NDD_RD01.mxd



2 LINCOLN STREET
LANE COVE
NEW SOUTH WALES 2066
AUSTRALIA
T: 61 2 9427 8100
F: 61 2 9427 8200
www.slrconsulting.com

Project No.: 610.15987
Date: 08/05/2017
Drawn by: NT
Scale: 1:5,000
Sheet Size: A4
Projection: GDA 1994 MGA Zone 56

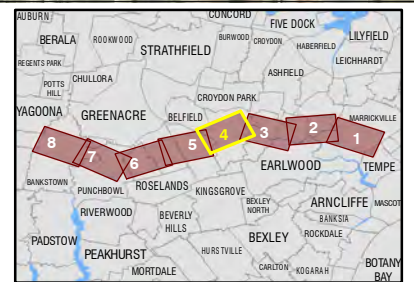

<ul style="list-style-type: none"> Noise Catchment Areas Freight Rail Tracks Light Rail Tracks Metro Rail Tracks Sydney Trains Rail Tracks 	<p>2034 Daytime LAeq(15hr) Noise Contours</p> <ul style="list-style-type: none"> 55 dBA LAeq(15hr) 60 dBA LAeq(15hr) 65 dBA LAeq(15hr) 70 dBA LAeq(15hr) Noise Contour Calculation Boundary 	<p>Assessed Receivers</p> <ul style="list-style-type: none"> Buildings Outdoor Acquisitions <p>Note: * Noise contour grid spacing: 20m * Noise contour height above ground: 4.5m</p>
--	--	---

Transport for NSW

**Sydney Metro City & Southwest
Sydenham to Bankstown**

**Operational Airborne Noise Contours
2034 Daytime LAeq(15hr)
With Project**

Page 4 of 8

SLR61015897_2_AH4_OA_NDD_RD01_P04

The content contained within this document may be based on third party data. SLR Consulting Australia Pty Ltd does not guarantee the accuracy of such information.

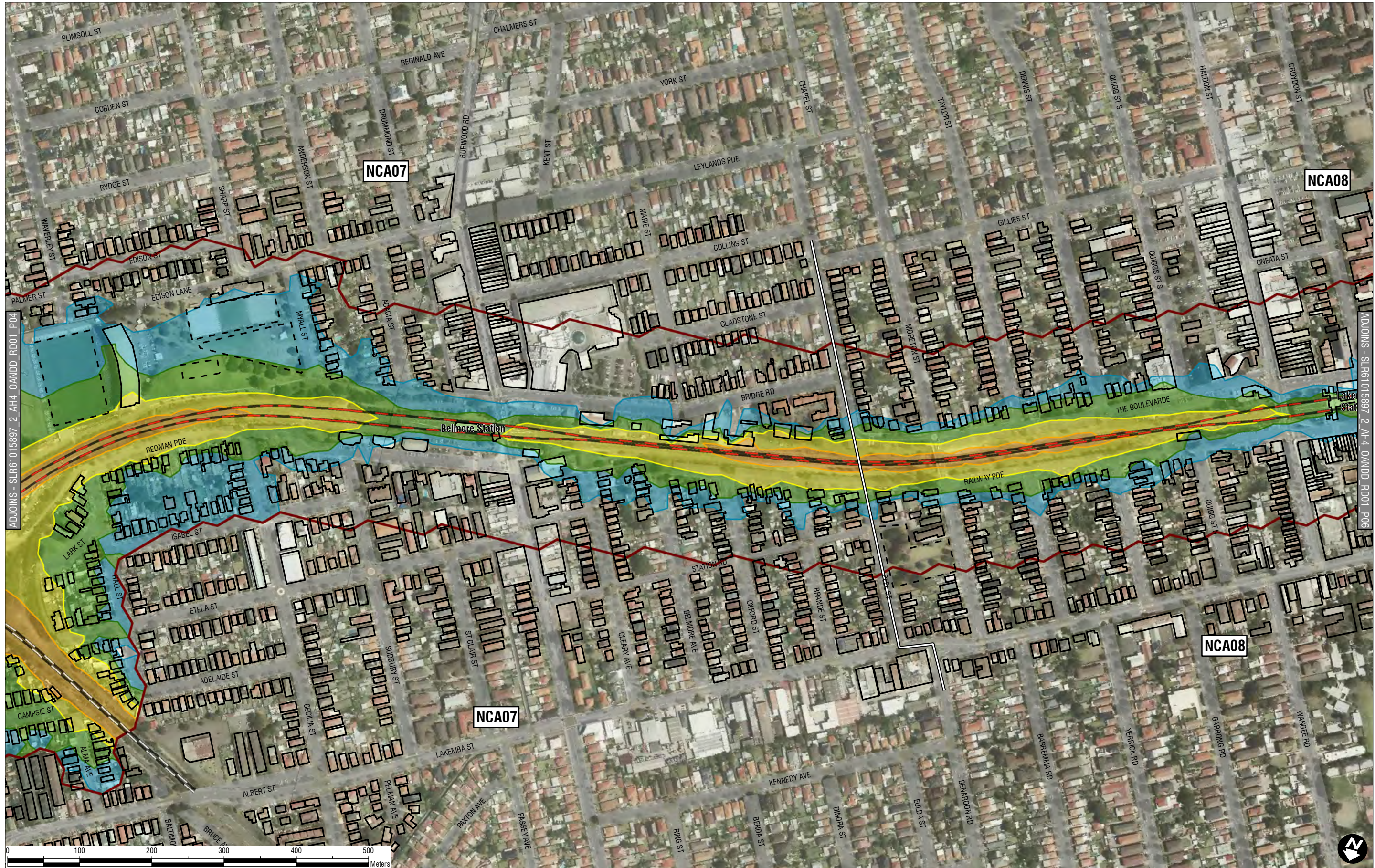

H:\Projects\SLR630-Sydney Metro\Figures\GIS\SLR61015897_2_AH4_OANDD_RD01.mxd



The content contained within this document may be based on third party data. SLR Consulting Australia Pty Ltd does not guarantee the accuracy of such information.

Project No.: 610.15987
 Date: 08/05/2017
 Drawn by: NT
 Scale: 1:5,000
 Sheet Size: A4
 Projection: GDA 1994 MGA Zone 56

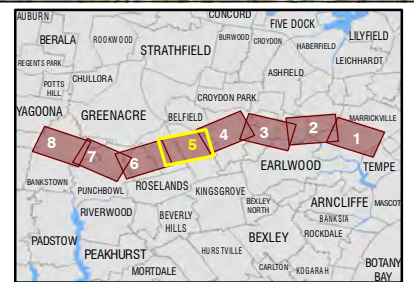

<ul style="list-style-type: none"> Noise Catchment Areas Freight Rail Tracks Light Rail Tracks Metro Rail Tracks Sydney Trains Rail Tracks 	<p>2034 Daytime LAeq(15hr) Noise Contours</p> <ul style="list-style-type: none"> 55 dBA LAeq(15hr) 60 dBA LAeq(15hr) 65 dBA LAeq(15hr) 70 dBA LAeq(15hr) Noise Contour Calculation Boundary 	<p>Assessed Receivers</p> <ul style="list-style-type: none"> Buildings Outdoor Acquisitions <p>Note: * Noise contour grid spacing: 20m * Noise contour height above ground: 4.5m</p>
--	--	---

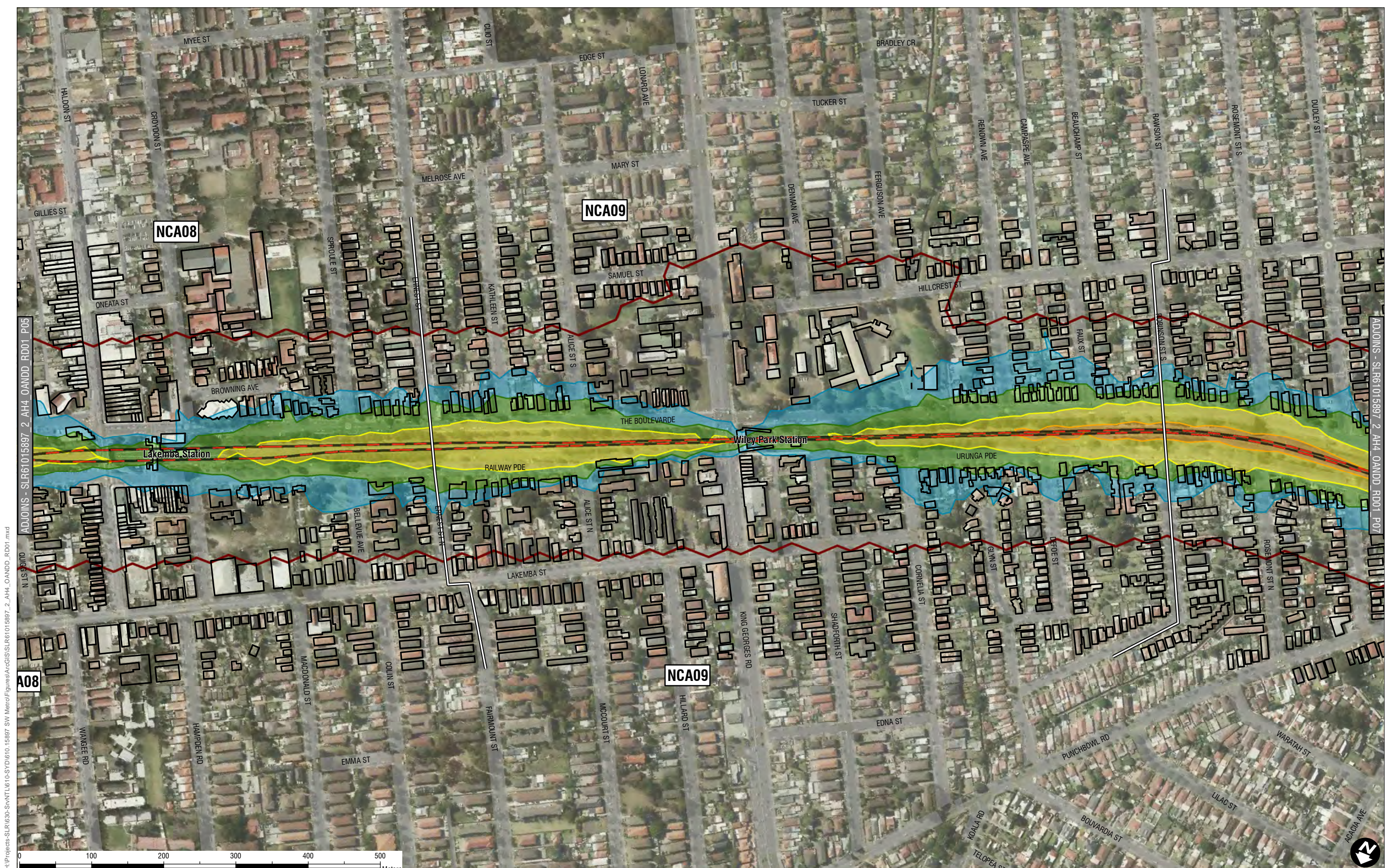













H:\Projects\SLR630-Sydney Metro\Figures\GIS\SLR61015897_2_AH4_OANDD_RD01.mxd
 ADJOINS - SLR61015897_2_AH4_OANDD_RD01_P05
 N IS 99.00
 ADJOINS - SLR61015897_2_AH4_OANDD_RD01_P07

 2 LINCOLN STREET
 LANE COVE
 NEW SOUTH WALES 2066
 AUSTRALIA
 T: 61 2 9427 8100
 F: 61 2 9427 8200
 www.slrconsulting.com

The content contained within this document may be based on third party data.
 SLR Consulting Australia Pty Ltd does not guarantee the accuracy of such information.

Project No.: 610.15987
 Date: 08/05/2017
 Drawn by: NT
 Scale: 1:5,000
 Sheet Size: A4
 Projection: GDA 1994 MGA Zone 56



<ul style="list-style-type: none">  Noise Catchment Areas  Freight Rail Tracks  Light Rail Tracks  Metro Rail Tracks  Sydney Trains Rail Tracks 	<p>2034 Daytime LAeq(15hr) Noise Contours</p> <ul style="list-style-type: none">  55 dBA LAeq(15hr)  60 dBA LAeq(15hr)  65 dBA LAeq(15hr)  70 dBA LAeq(15hr)  Noise Contour Calculation Boundary 	<p>Assessed Receivers</p> <ul style="list-style-type: none">  Buildings  Outdoor  Acquisitions <p>Note:</p> <ul style="list-style-type: none"> * Noise contour grid spacing: 20m * Noise contour height above ground: 4.5m
---	---	---

Transport for NSW
Sydney Metro City & Southwest
Sydenham to Bankstown
Operational Airborne Noise Contours
2034 Daytime LAeq(15hr)
With Project
 Page 6 of 8
 SLR61015897_2_AH4_OANDD_RD01_P06

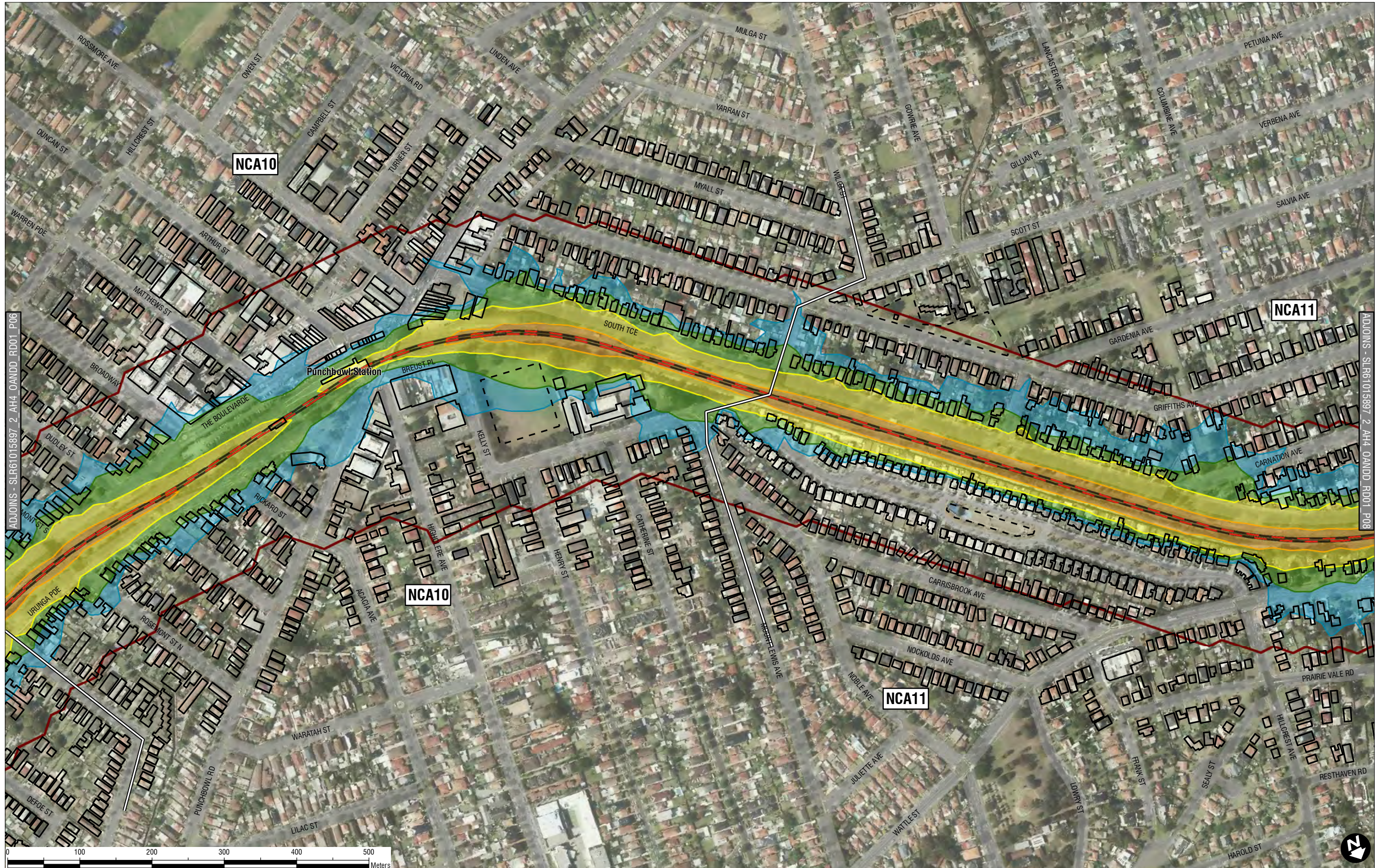

H:\Projects\SLR630-Sydney\1610-Sydney\1610_15897_SW_Metro\Figures\GIS\SLR61015897_2_AH4_OANDD_RD01.mxd
 ADJOINS - SLR61015897_2_AH4_OANDD_RD01_P06
 ADJOINS - SLR61015897_2_AH4_OANDD_RD01_P08

 2 LINCOLN STREET
 LANE COVE
 NEW SOUTH WALES 2066
 AUSTRALIA
 T: 61 2 9427 8100
 F: 61 2 9427 8200
 www.slrconsulting.com

The content contained within this document may be based on third party data. SLR Consulting Australia Pty Ltd does not guarantee the accuracy of such information.

Project No.: 610.15987
 Date: 08/05/2017
 Drawn by: NT
 Scale: 1:5,000
 Sheet Size: A4
 Projection: GDA 1994 MGA Zone 56

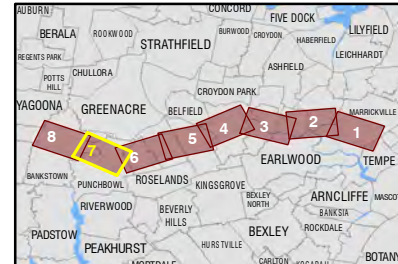

<ul style="list-style-type: none"> Noise Catchment Areas Freight Rail Tracks Light Rail Tracks Metro Rail Tracks Sydney Trains Rail Tracks 	<p>2034 Daytime LAeq(15hr) Noise Contours</p> <ul style="list-style-type: none"> 55 dBA LAeq(15hr) 60 dBA LAeq(15hr) 65 dBA LAeq(15hr) 70 dBA LAeq(15hr) Noise Contour Calculation Boundary 	<p>Assessed Receivers</p> <ul style="list-style-type: none"> Buildings Outdoor Acquisitions <p>Note: * Noise contour grid spacing: 20m * Noise contour height above ground: 4.5m</p>
--	--	---

Transport for NSW
Sydney Metro City & Southwest
Sydenham to Bankstown
Operational Airborne Noise Contours
2034 Daytime LAeq(15hr)
With Project
 Page 7 of 8
 SLR61015897_2_AH4_OANDD_RD01_P07

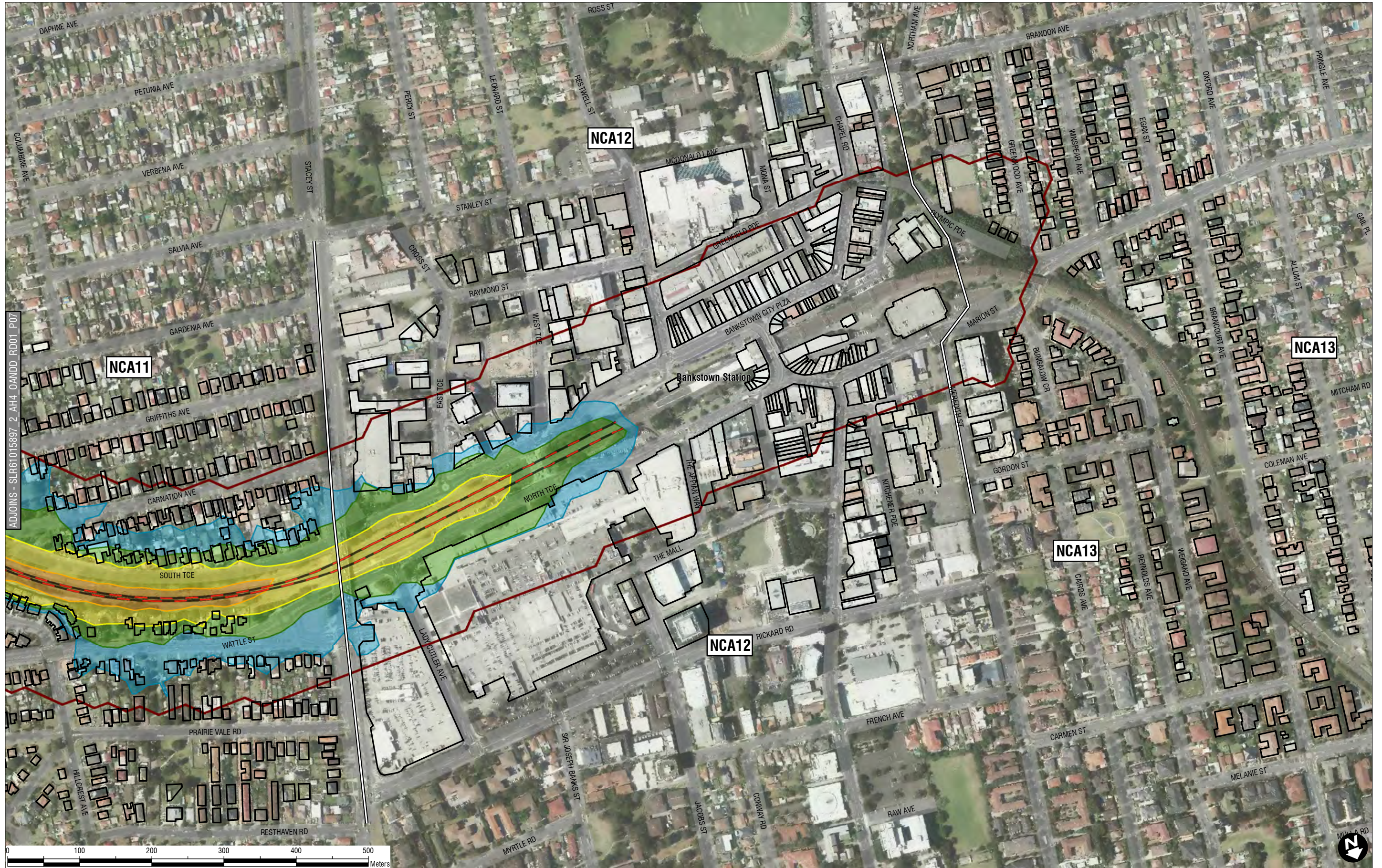

H:\Projects\SLR630-Sydney\1610-Sydney\1610_15897_SW_Metro\Figures\GIS\SLR61015897_2_AH4_OA_NDD_RD01.mxd

SLR 2 LINCOLN STREET
LANE COVE
NEW SOUTH WALES 2066
AUSTRALIA
T: 61 2 9427 8100
F: 61 2 9427 8200
www.slrconsulting.com

The content contained within this document may be based on third party data.
SLR Consulting Australia Pty Ltd does not guarantee the accuracy of such information.

Project No.: 610.15987
Date: 08/05/2017
Drawn by: NT
Scale: 1:5,000
Sheet Size: A4
Projection: GDA 1994 MGA Zone 56



<ul style="list-style-type: none"> Noise Catchment Areas Freight Rail Tracks Light Rail Tracks Metro Rail Tracks Sydney Trains Rail Tracks 	<p>2034 Daytime LAeq(15hr) Noise Contours</p> <ul style="list-style-type: none"> 55 dBA LAeq(15hr) 60 dBA LAeq(15hr) 65 dBA LAeq(15hr) 70 dBA LAeq(15hr) Noise Contour Calculation Boundary 	<p>Assessed Receivers</p> <ul style="list-style-type: none"> Buildings Outdoor Aquisitions <p>Note: * Noise contour grid spacing: 20m * Noise contour height above ground: 4.5m</p>
--	--	--

Operational Airborne Rail Noise Contours - 2034 Night-time LAeq(9hr) With Project Noise Contours

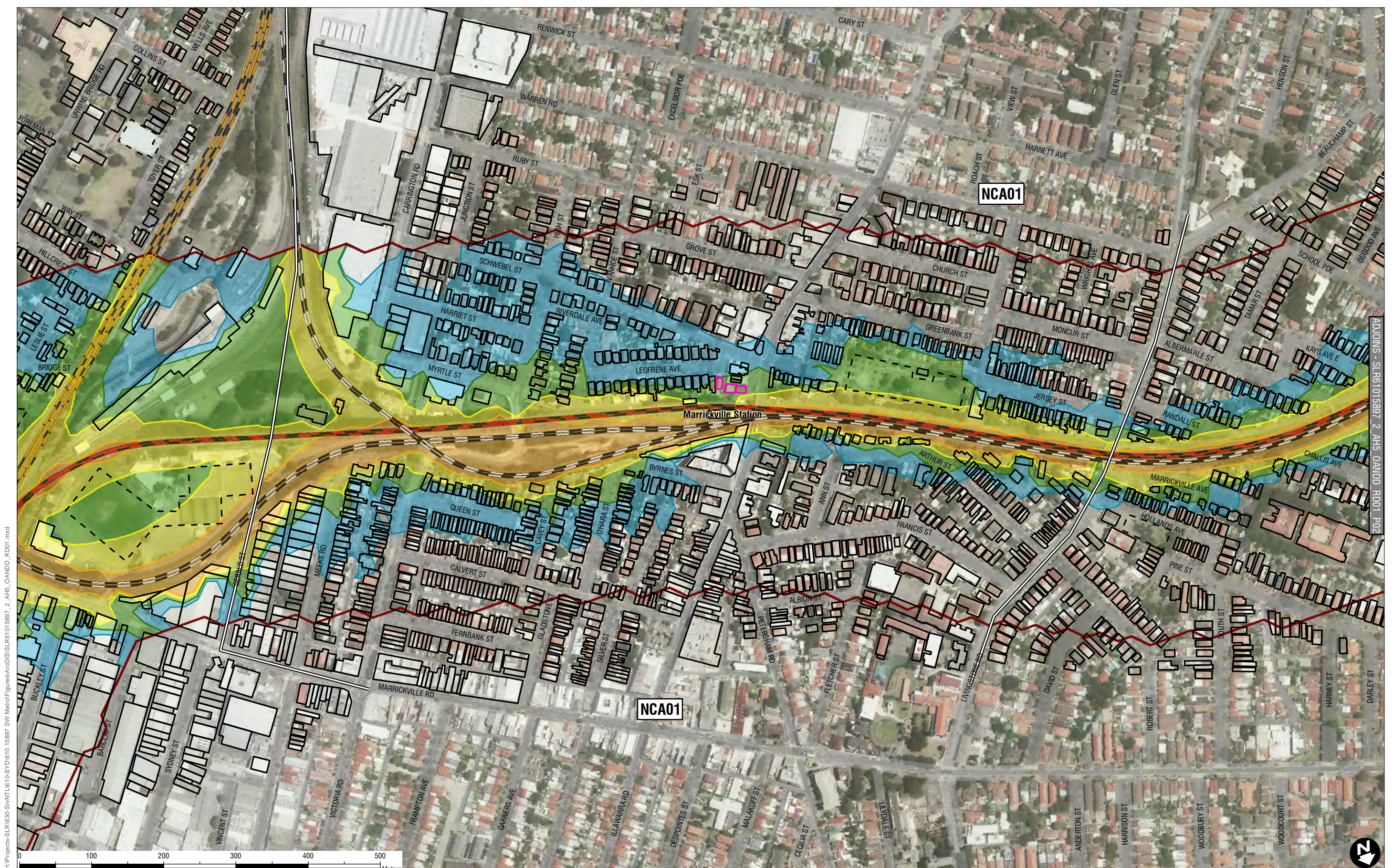

H:\Projects\SLR630-Sydney\1610-Sydney\1610_15897_SW_Metro\Figures\GIS\SLR61015897_2_AH5_OA_NDD_RD01.mxd

ADDIONS - SLR61015897_2_AH5_OA_NDD_RD01_P02

SLR 2 LINCOLN STREET
LANE COVE
NEW SOUTH WALES 2066
AUSTRALIA
T: 61 2 9427 8100
F: 61 2 9427 8200
www.slrconsulting.com

The content contained within this document may be based on third party data. SLR Consulting Australia Pty Ltd does not guarantee the accuracy of such information.

Project No.: 610.15987
Date: 08/05/2017
Drawn by: NT
Scale: 1:5,000
Sheet Size: A4
Projection: GDA 1994 MGA Zone 56

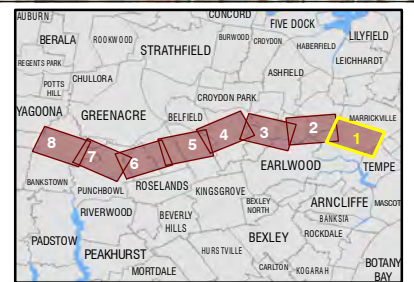

<ul style="list-style-type: none"> Noise Catchment Areas Freight Rail Tracks Light Rail Tracks Metro Rail Tracks Sydney Trains Rail Tracks 	<p>2034 Night-time LAeq(9hr) Noise Contours</p> <ul style="list-style-type: none"> 55 dBA LAeq(15hr) 60 dBA LAeq(15hr) 65 dBA LAeq(15hr) 70 dBA LAeq(15hr) Noise Contour Calculation Boundary 	<p>Assessed Receivers</p> <ul style="list-style-type: none"> Buildings Outdoor Acquisitions <p>Note: * Noise contour grid spacing: 20m * Noise contour height above ground: 4.5m</p>
--	--	---

Transport for NSW
**Sydney Metro City & Southwest
Sydenham to Bankstown**
**Operational Airborne Noise Contours
2034 Night-time LAeq(9hr)
With Project**
Page 1 of 8
SLR61015897_2_AH5_OA_NDD_RD01_P01

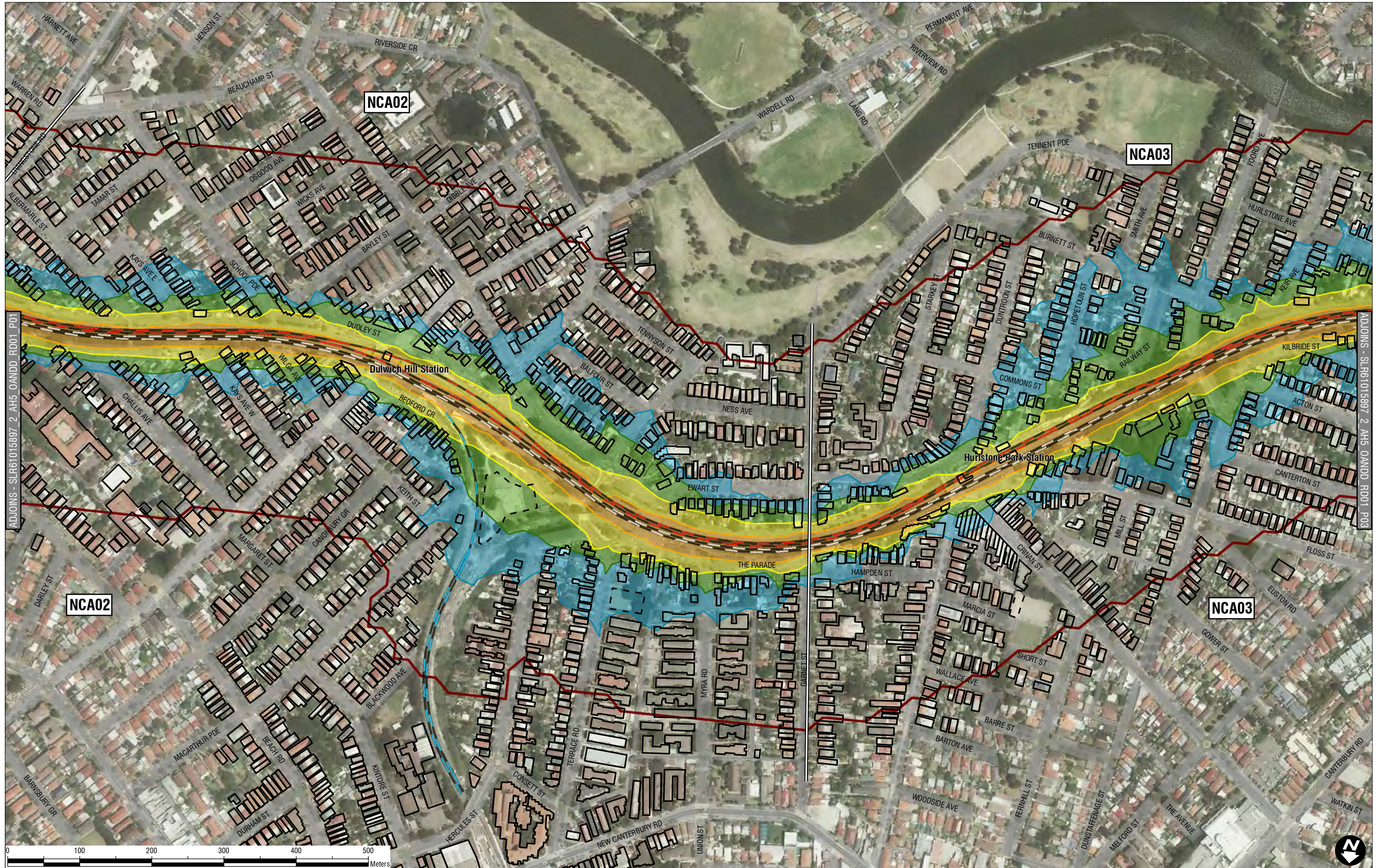

H:\Projects\SLR630-Sydney\1610-Sydney\1610_15897_SW_Metro\Figures\GIS\SLR61015897_2_AH5_OANDD_RD01.mxd

SLR 2 LINCOLN STREET
LANE COVE
NEW SOUTH WALES 2066
AUSTRALIA
T: 61 2 9427 8100
F: 61 2 9427 8200
www.slrconsulting.com

The content contained within this document may be based on third party data.
SLR Consulting Australia Pty Ltd does not guarantee the accuracy of such information.

Project No.: 610.15987
Date: 08/05/2017
Drawn by: NT
Scale: 1:5,000
Sheet Size: A4
Projection: GDA 1994 MGA Zone 56

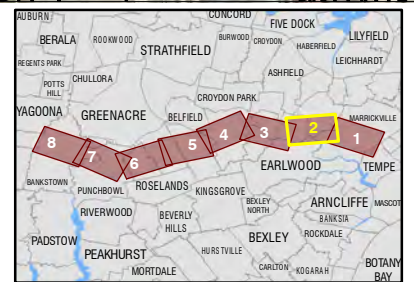

<ul style="list-style-type: none"> Noise Catchment Areas Freight Rail Tracks Light Rail Tracks Metro Rail Tracks Sydney Trains Rail Tracks 	<p>2034 Night-time LAeq(9hr) Noise Contours</p> <ul style="list-style-type: none"> 55 dBA LAeq(15hr) 60 dBA LAeq(15hr) 65 dBA LAeq(15hr) 70 dBA LAeq(15hr) Noise Contour Calculation Boundary 	<p>Assessed Receivers</p> <ul style="list-style-type: none"> Buildings Outdoor Acquisitions <p>Note: * Noise contour grid spacing: 20m * Noise contour height above ground: 4.5m</p>
--	--	---

Transport for NSW

**Sydney Metro City & Southwest
Sydenham to Bankstown
Operational Airborne Noise Contours
2034 Night-time LAeq(9hr)
With Project**

Page 2 of 8

SLR61015897_2_AH5_OANDD_RD01_P02

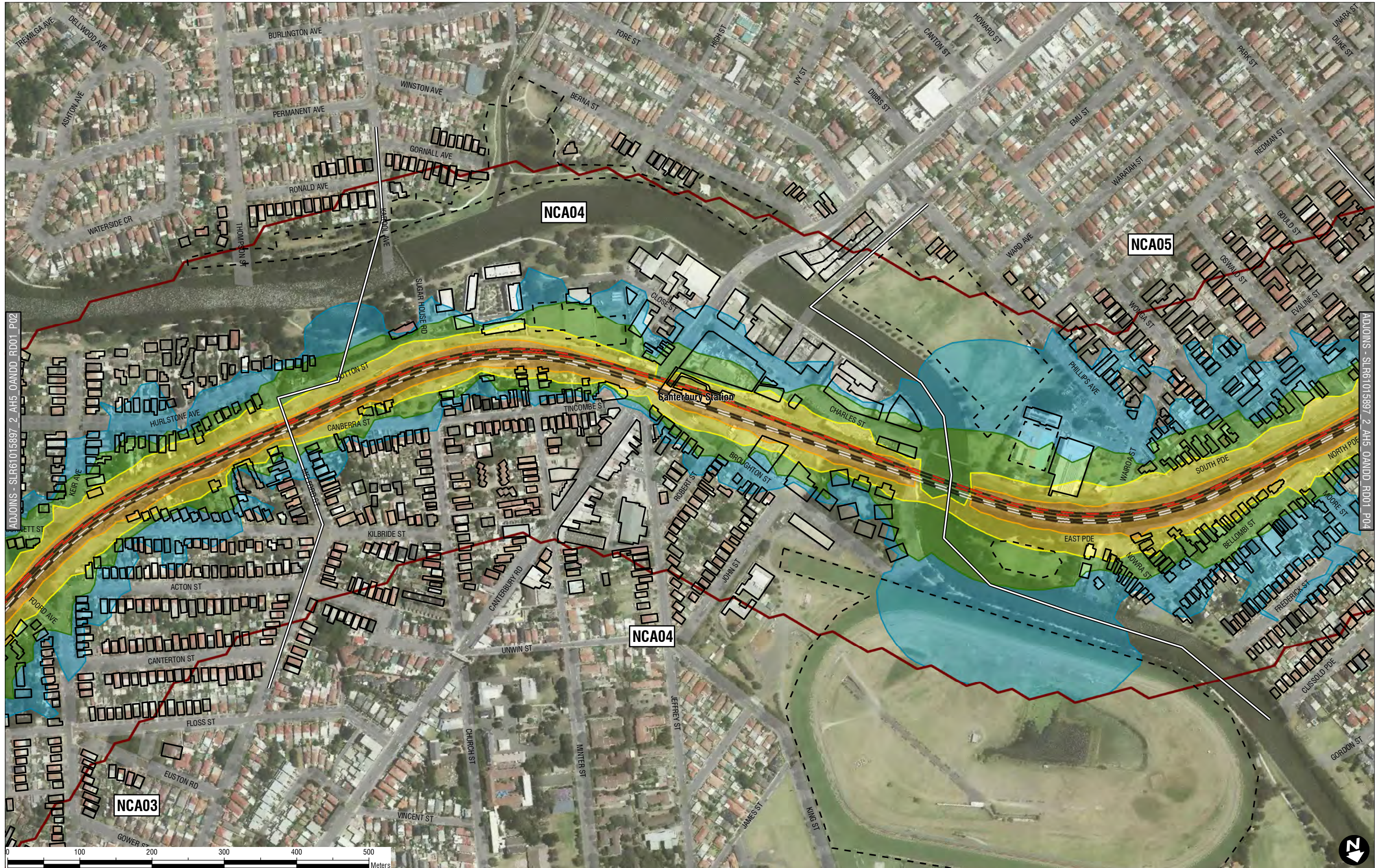

H:\Projects\SLR630-Sydney\1610-15897-SW Metro\Figures\GIS\SLR61015897_2_AH5_OANDD_RD01.mxd

ADJOINS - SLR61015897_2_AH5_OANDD_RD01_P02

ADJOINS - SLR61015897_2_AH5_OANDD_RD01_P04

SLR 2 LINCOLN STREET
LANE COVE
NEW SOUTH WALES 2066
AUSTRALIA
T: 61 2 9427 8100
F: 61 2 9427 8200
www.slrconsulting.com

The content contained within this document may be based on third party data. SLR Consulting Australia Pty Ltd does not guarantee the accuracy of such information.

Project No.: 610.15987
Date: 08/05/2017
Drawn by: NT
Scale: 1:5,000
Sheet Size: A4
Projection: GDA 1994 MGA Zone 56

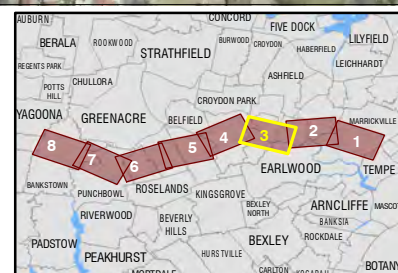

<ul style="list-style-type: none"> Noise Catchment Areas Freight Rail Tracks Light Rail Tracks Metro Rail Tracks Sydney Trains Rail Tracks 	<p>2034 Night-time LAeq(9hr) Noise Contours</p> <ul style="list-style-type: none"> 55 dBA LAeq(15hr) 60 dBA LAeq(15hr) 65 dBA LAeq(15hr) 70 dBA LAeq(15hr) Noise Contour Calculation Boundary 	<p>Assessed Receivers</p> <ul style="list-style-type: none"> Buildings Outdoor Acquisitions <p>Note: * Noise contour grid spacing: 20m * Noise contour height above ground: 4.5m</p>
--	--	---

Transport for NSW
Sydney Metro City & Southwest
Sydenham to Bankstown
Operational Airborne Noise Contours
2034 Night-time LAeq(9hr)
With Project
Page 3 of 8
SLR61015897_2_AH5_OANDD_RD01_P03

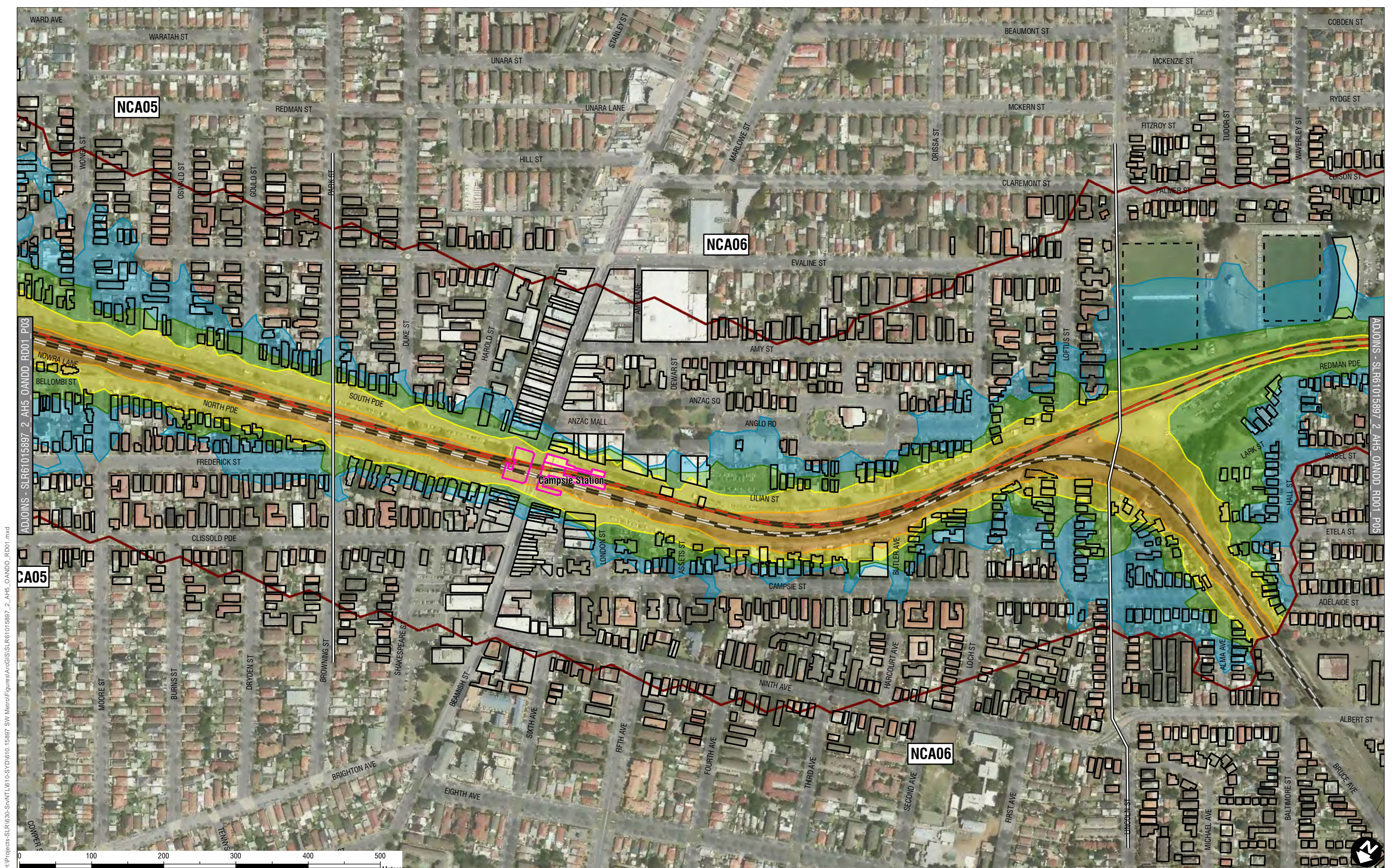

H:\Projects\SLR630-Sydney Metro\Figures\GIS\SLR61015897_2_AH5_OANDD_RD01.mxd

SLR 2 LINCOLN STREET
LANE COVE
NEW SOUTH WALES 2066
AUSTRALIA
T: 61 2 9427 8100
F: 61 2 9427 8200
www.slrconsulting.com

The content contained within this document may be based on third party data. SLR Consulting Australia Pty Ltd does not guarantee the accuracy of such information.

Project No.: 610.15987
Date: 08/05/2017
Drawn by: NT
Scale: 1:5,000
Sheet Size: A4
Projection: GDA 1994 MGA Zone 56

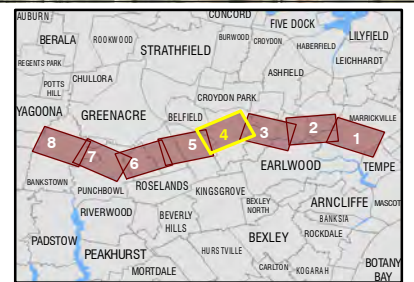

<ul style="list-style-type: none"> Noise Catchment Areas Freight Rail Tracks Light Rail Tracks Metro Rail Tracks Sydney Trains Rail Tracks 	<p>2034 Night-time LAeq(9hr) Noise Contours</p> <ul style="list-style-type: none"> 55 dBA LAeq(15hr) 60 dBA LAeq(15hr) 65 dBA LAeq(15hr) 70 dBA LAeq(15hr) Noise Contour Calculation Boundary 	<p>Assessed Receivers</p> <ul style="list-style-type: none"> Buildings Outdoor Acquisitions <p>Note: * Noise contour grid spacing: 20m * Noise contour height above ground: 4.5m</p>
--	--	---

Transport for NSW
Sydney Metro City & Southwest
Sydenham to Bankstown
Operational Airborne Noise Contours
2034 Night-time LAeq(9hr)
With Project
Page 4 of 8
SLR61015897_2_AH5_OANDD_RD01_P04

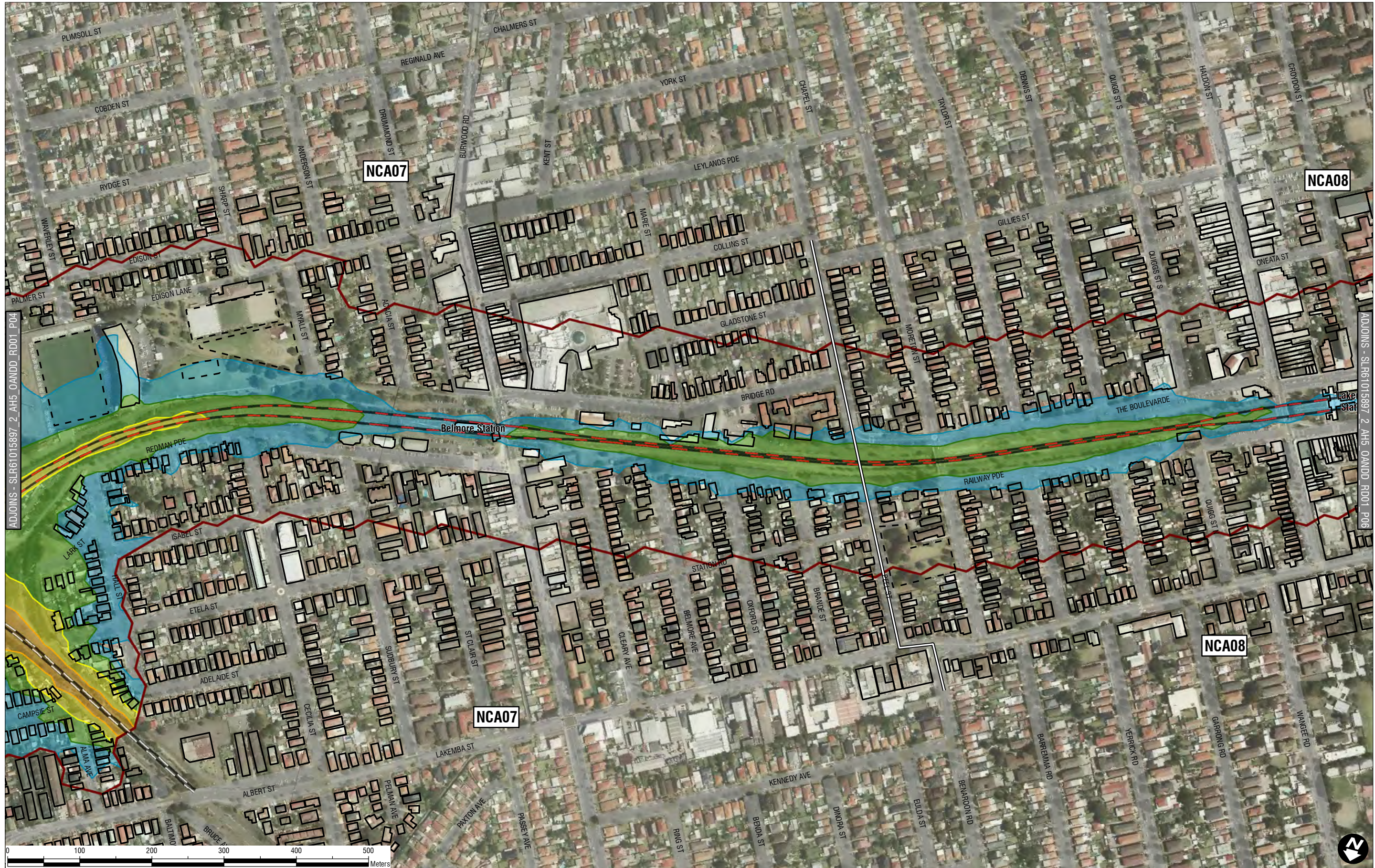

H:\Projects\SLR630-Sydney\1610-15897-SW Metro\Figures\GIS\SLR61015897_2_AH5_OANDD_RD01.mxd



2 LINCOLN STREET
LANE COVE
NEW SOUTH WALES 2066
AUSTRALIA
T: 61 2 9427 8100
F: 61 2 9427 8200
www.slrconsulting.com

Project No.: 610.15987
Date: 08/05/2017
Drawn by: NT
Scale: 1:5,000
Sheet Size: A4
Projection: GDA 1994 MGA Zone 56

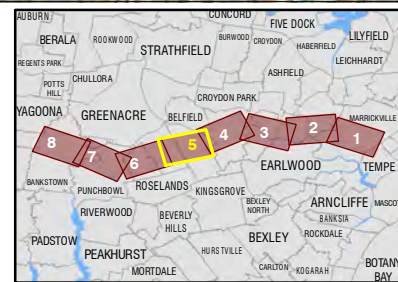

<ul style="list-style-type: none"> Noise Catchment Areas Freight Rail Tracks Light Rail Tracks Metro Rail Tracks Sydney Trains Rail Tracks 	<p>2034 Night-time LAeq(9hr) Noise Contours</p> <ul style="list-style-type: none"> 55 dBA LAeq(15hr) 60 dBA LAeq(15hr) 65 dBA LAeq(15hr) 70 dBA LAeq(15hr) Noise Contour Calculation Boundary 	<p>Assessed Receivers</p> <ul style="list-style-type: none"> Buildings Outdoor Acquisitions <p><small>Note: * Noise contour grid spacing: 20m * Noise contour height above ground: 4.5m</small></p>
--	--	--

The content contained within this document may be based on third party data. SLR Consulting Australia Pty Ltd does not guarantee the accuracy of such information.



H:\Projects\SLR630-Sydney Metro\Figures\GIS\SLR61015897_2_AH5_OANDD_RD01.mxd
 ADJOINS - SLR61015897_2_AH5_OANDD_RD01_P05
 N 15 99 00
 ADJOINS - SLR61015897_2_AH5_OANDD_RD01_P07

 2 LINCOLN STREET
 LANE COVE
 NEW SOUTH WALES 2066
 AUSTRALIA
 T: 61 2 9427 8100
 F: 61 2 9427 8200
 www.slrconsulting.com

The content contained within this document may be based on third party data.
 SLR Consulting Australia Pty Ltd does not guarantee the accuracy of such information.

Project No.:	610.15987
Date:	08/05/2017
Drawn by:	NT
Scale:	1:5,000
Sheet Size:	A4
Projection:	GDA 1994 MGA Zone 56

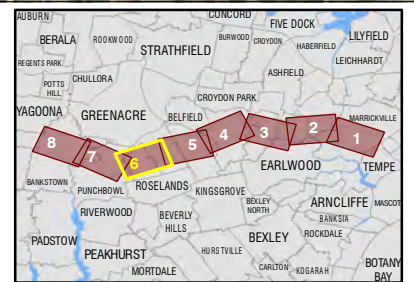

<ul style="list-style-type: none"> Noise Catchment Areas Freight Rail Tracks Light Rail Tracks Metro Rail Tracks Sydney Trains Rail Tracks 	2034 Night-time LAeq(9hr) Noise Contours <ul style="list-style-type: none"> 55 dBA LAeq(15hr) 60 dBA LAeq(15hr) 65 dBA LAeq(15hr) 70 dBA LAeq(15hr) Noise Contour Calculation Boundary 	Assessed Receivers <ul style="list-style-type: none"> Buildings Outdoor Acquisitions <p> <small>Note:</small> * Noise contour grid spacing: 20m * Noise contour height above ground: 4.5m </p>
--	---	---

Transport for NSW
Sydney Metro City & Southwest
Sydenham to Bankstown
Operational Airborne Noise Contours
2034 Night-time LAeq(9hr)
With Project
 Page 6 of 8
 SLR61015897_2_AH5_OANDD_RD01_P06

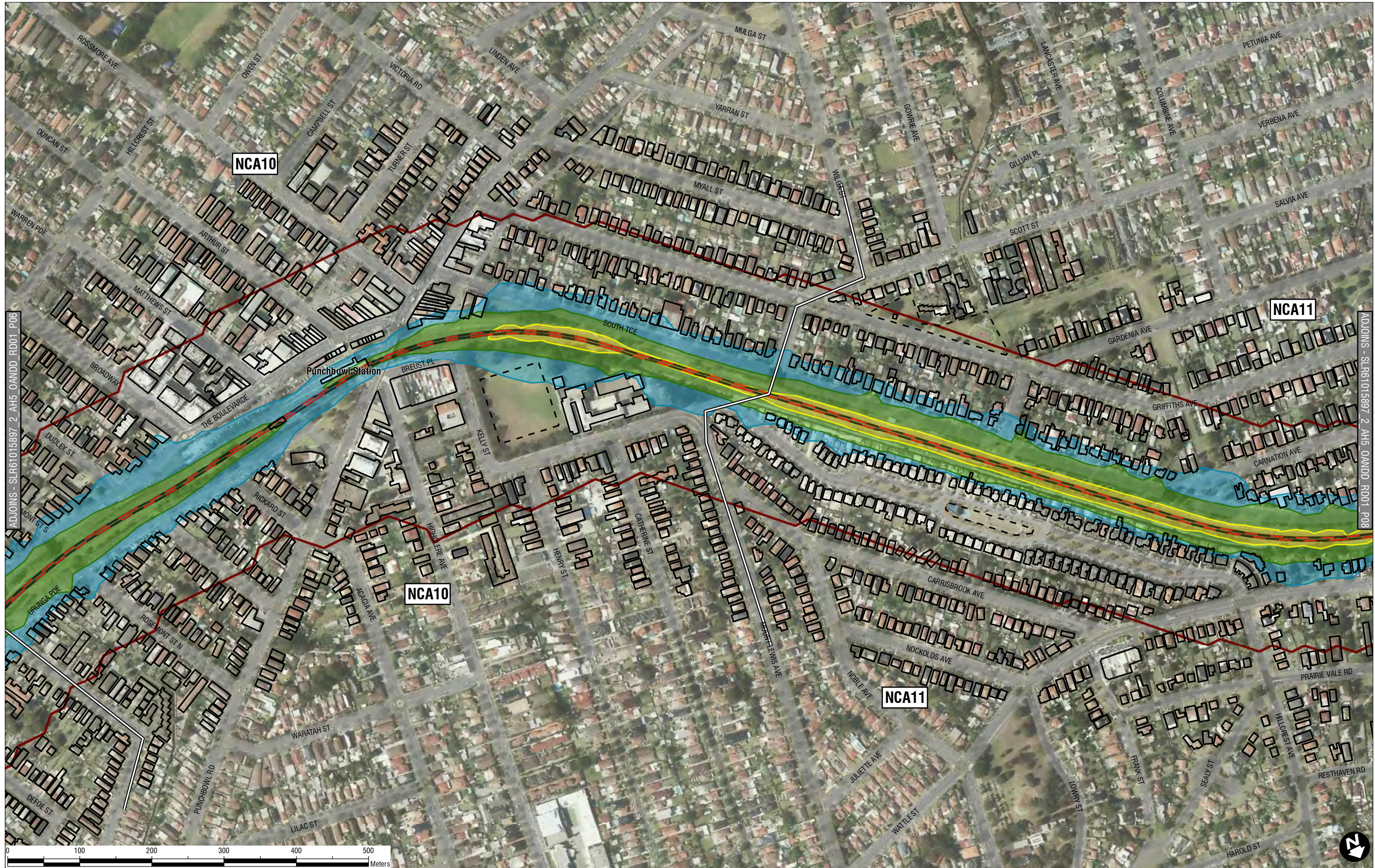

H:\Projects\SLR630-Sydney\1610-Sydney\1610_15897_SW_Metro\Figures\GIS\SLR61015897_2_AH5_OANDD_RD01.mxd

ADJOINS - SLR61015897_2_AH5_OANDD_RD01_P08



2 LINCOLN STREET
LANE COVE
NEW SOUTH WALES 2066
AUSTRALIA
T: 61 2 9427 8100
F: 61 2 9427 8200
www.slrconsulting.com

The content contained within this document may be based on third party data.
SLR Consulting Australia Pty Ltd does not guarantee the accuracy of such information.

Project No.: 610.15987
Date: 08/05/2017
Drawn by: NT
Scale: 1:5,000
Sheet Size: A4
Projection: GDA 1994 MGA Zone 56

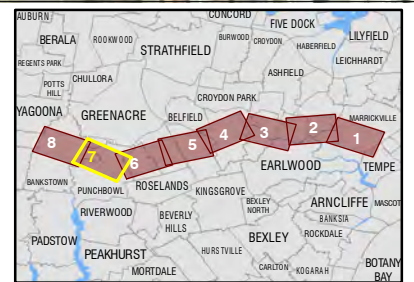

<ul style="list-style-type: none"> Noise Catchment Areas Freight Rail Tracks Light Rail Tracks Metro Rail Tracks Sydney Trains Rail Tracks 	<p>2034 Night-time LAeq(9hr) Noise Contours</p> <ul style="list-style-type: none"> 55 dBA LAeq(15hr) 60 dBA LAeq(15hr) 65 dBA LAeq(15hr) 70 dBA LAeq(15hr) Noise Contour Calculation Boundary 	<p>Assessed Receivers</p> <ul style="list-style-type: none"> Buildings Outdoor Aquisitions <p>Note: * Noise contour grid spacing: 20m * Noise contour height above ground: 4.5m</p>
--	--	--

Transport for NSW
**Sydney Metro City & Southwest
Sydenham to Bankstown**
**Operational Airborne Noise Contours
2034 Night-time LAeq(9hr)
With Project**
Page 7 of 8
SLR61015897_2_AH5_OANDD_RD01_P07



H:\Projects\SLR\630-Sydney\1610-Sydney\SW Metro\Figures\GIS\SLR61015897_2_AH5_OA_NDD_RD01.mxd
 ADJOINS - SLR61015897_2_AH5_OA_NDD_RD01_P07



2 LINCOLN STREET
 LANE COVE
 NEW SOUTH WALES 2066
 AUSTRALIA
 T: 61 2 9427 8100
 F: 61 2 9427 8200
 www.slrconsulting.com

The content contained within this document may be based on third party data.
 SLR Consulting Australia Pty Ltd does not guarantee the accuracy of such information.

Project No.:	610.15987
Date:	08/05/2017
Drawn by:	NT
Scale:	1:5,000
Sheet Size:	A4
Projection:	GDA 1994 MGA Zone 56

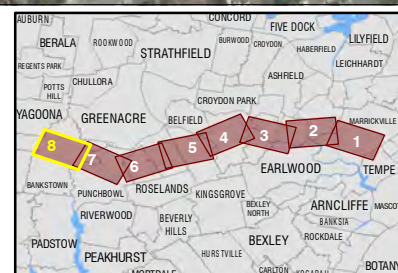

<ul style="list-style-type: none"> Noise Catchment Areas Freight Rail Tracks Light Rail Tracks Metro Rail Tracks Sydney Trains Rail Tracks 	2034 Night-time LAeq(9hr) Noise Contours <ul style="list-style-type: none"> 55 dBA LAeq(15hr) 60 dBA LAeq(15hr) 65 dBA LAeq(15hr) 70 dBA LAeq(15hr) Noise Contour Calculation Boundary 	Assessed Receivers <ul style="list-style-type: none"> Buildings Outdoor Acquisitions <p> <small>Note:</small> * Noise contour grid spacing: 20m * Noise contour height above ground: 4.5m </p>
--	---	---

Transport for NSW
Sydney Metro City & Southwest
Sydenham to Bankstown
Operational Airborne Noise Contours
2034 Night-time LAeq(9hr)
With Project
 Page 8 of 8
 SLR61015897_2_AH5_OA_NDD_RD01_P08

Operational Airborne Rail Noise Contours - 2034 Maximum LAmax With Project Noise Contours

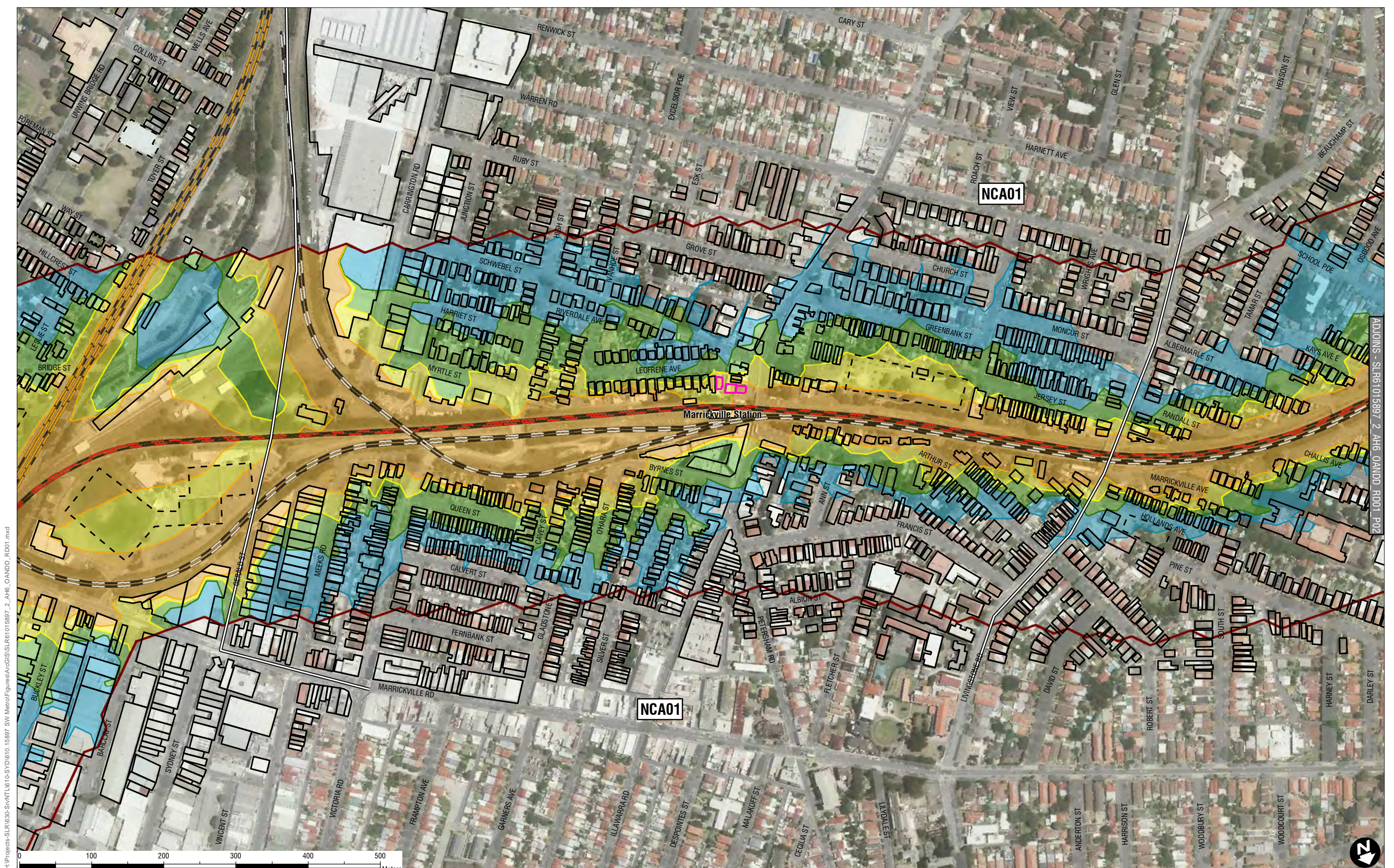

H:\Projects\SLR630-Sydney\1610-Sydney\1610_15897_SW Metro\Figures\GIS\SLR61015897_2_AH6_OA_NDD_RD01.mxd

ADDIONS - SLR61015897_2_AH6_OA_NDD_RD01_P02

SLR 2 LINCOLN STREET
LANE COVE
NEW SOUTH WALES 2066
AUSTRALIA
T: 61 2 9427 8100
F: 61 2 9427 8200
www.slrconsulting.com

The content contained within this document may be based on third party data. SLR Consulting Australia Pty Ltd does not guarantee the accuracy of such information.

Project No.: 610.15987
Date: 08/05/2017
Drawn by: NT
Scale: 1:5,000
Sheet Size: A4
Projection: GDA 1994 MGA Zone 56

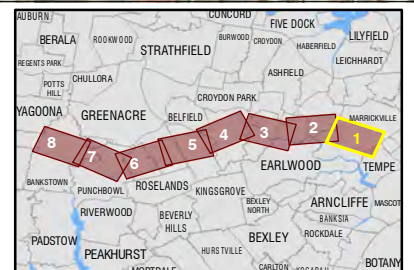

<ul style="list-style-type: none"> Noise Catchment Areas Freight Rail Tracks Light Rail Tracks Metro Rail Tracks Sydney Trains Rail Tracks 	<p>2034 Maximum L_{Amax} Noise Contours</p> <ul style="list-style-type: none"> 75 dBA L_{Amax} 80 dBA L_{Amax} 85 dBA L_{Amax} 90 dBA L_{Amax} Noise Contour Calculation Boundary 	<p>Assessed Receivers</p> <ul style="list-style-type: none"> Buildings Outdoor Acquisitions <p>Note: * Noise contour grid spacing: 20m * Noise contour height above ground: 4.5m</p>
--	--	---

Transport for NSW
Sydney Metro City & Southwest
Sydenham to Bankstown
Operational Airborne Noise Contours
2034 Maximum L_{Amax}
With Project
Page 1 of 8
SLR61015897_2_AH6_OA_NDD_RD01_P01

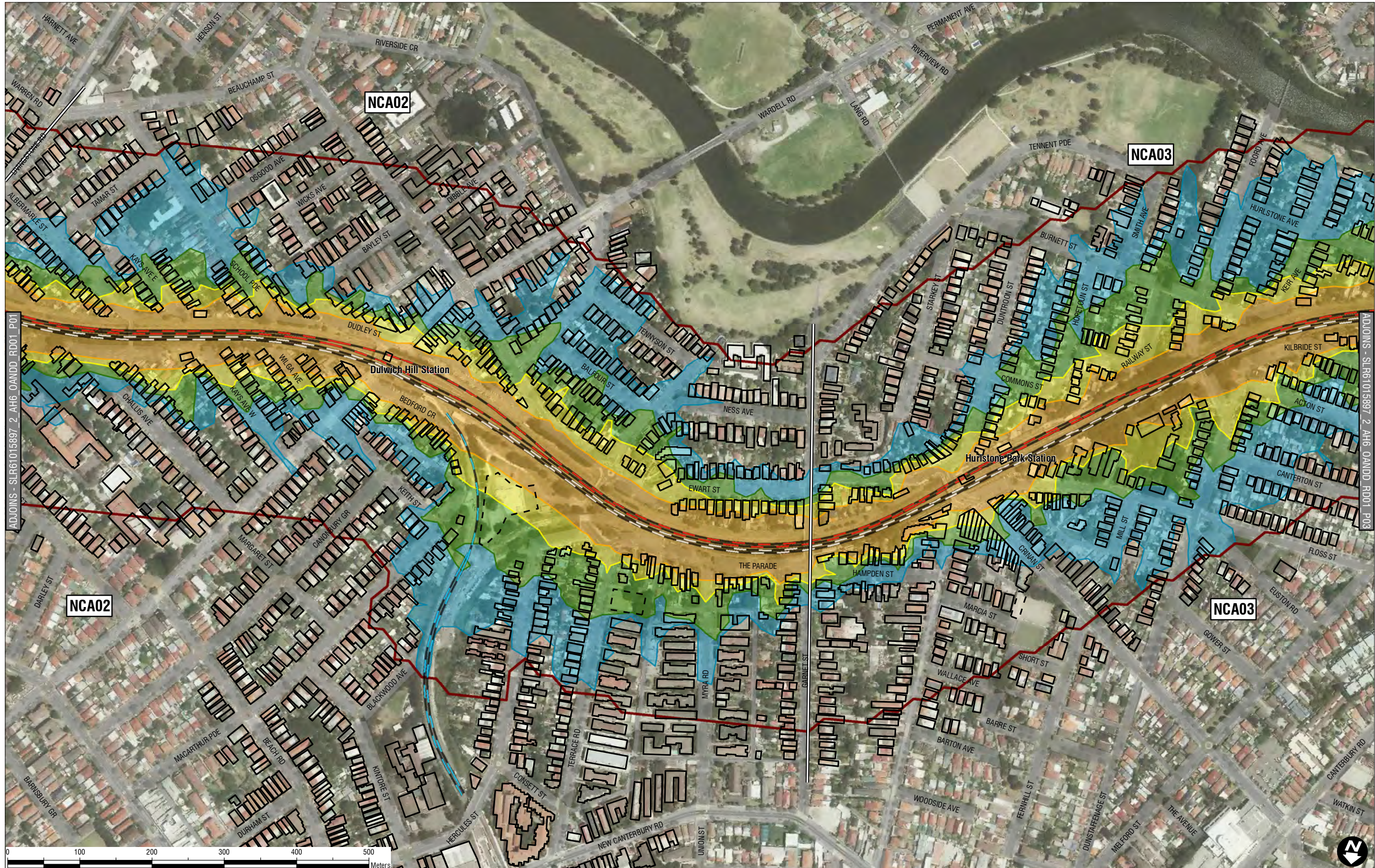

H:\Projects\SLR630-Sydney\1610-Sydney\1610_15897_SW_Metro\Figures\GIS\SLR61015897_2_AH6_OANDD_RD01.mxd
 ADJOINS - SLR61015897_2_AH6_OANDD_RD01_P01
 ADJOINS - SLR61015897_2_AH6_OANDD_RD01_P03

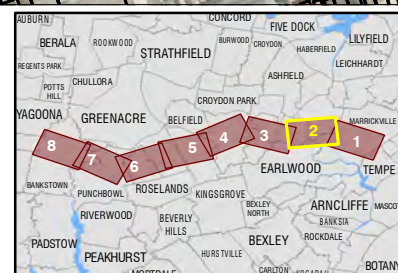

 2 LINCOLN STREET
 LANE COVE
 NEW SOUTH WALES 2066
 AUSTRALIA
 T: 61 2 9427 8100
 F: 61 2 9427 8200
 www.slrconsulting.com

Project No.: 610.15987
 Date: 08/05/2017
 Drawn by: NT
 Scale: 1:5,000
 Sheet Size: A4
 Projection: GDA 1994 MGA Zone 56

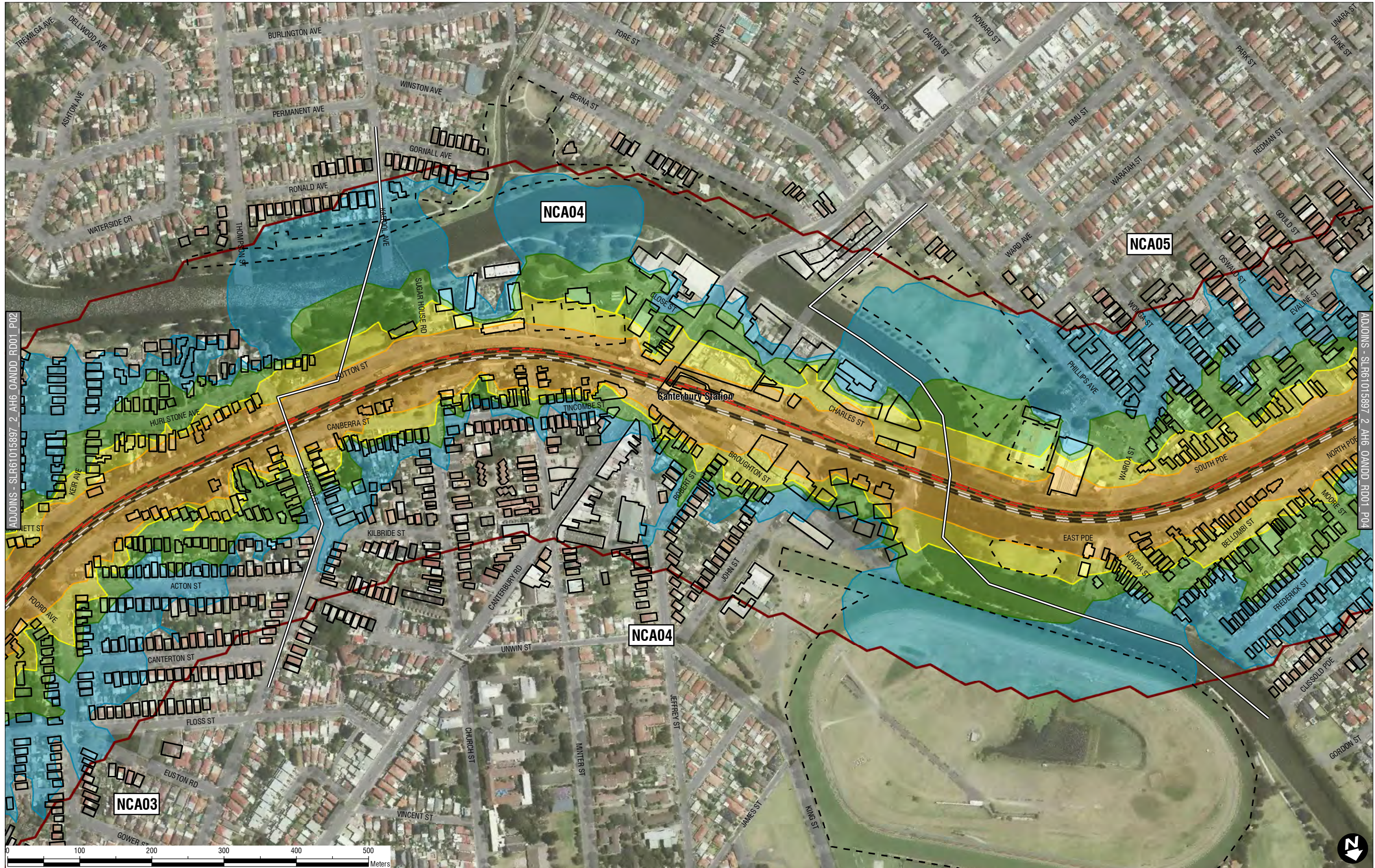

<ul style="list-style-type: none"> Noise Catchment Areas Freight Rail Tracks Light Rail Tracks Metro Rail Tracks Sydney Trains Rail Tracks 	<p>2034 Maximum L_{Amax} Noise Contours</p> <ul style="list-style-type: none"> 75 dBA L_{Amax} 80 dBA L_{Amax} 85 dBA L_{Amax} 90 dBA L_{Amax} Noise Contour Calculation Boundary 	<p>Assessed Receivers</p> <ul style="list-style-type: none"> Buildings Outdoor Aquisitions <p><small>Note:</small></p> <ul style="list-style-type: none"> * Noise contour grid spacing: 20m * Noise contour height above ground: 4.5m
--	--	--

Transport for NSW
Sydney Metro City & Southwest
Sydenham to Bankstown
Operational Airborne Noise Contours
2034 Maximum L_{Amax}
With Project
 Page 2 of 8
 SLR61015897_2_AH6_OANDD_RD01_P02



H:\Projects\SLR630-Sydney\1610-15897-SW Metro\Figures\GIS\SLR61015897_2_AH6_OANDD_RD01.mxd



2 LINCOLN STREET
LANE COVE
NEW SOUTH WALES 2066
AUSTRALIA
T: 61 2 9427 8100
F: 61 2 9427 8200
www.slrconsulting.com

Project No.: 610.15987
Date: 08/05/2017
Drawn by: NT
Scale: 1:5,000
Sheet Size: A4
Projection: GDA 1994 MGA Zone 56



<ul style="list-style-type: none"> Noise Catchment Areas Freight Rail Tracks Light Rail Tracks Metro Rail Tracks Sydney Trains Rail Tracks 	<p>2034 Maximum L_{Amax} Noise Contours</p> <ul style="list-style-type: none"> 75 dBA L_{Amax} 80 dBA L_{Amax} 85 dBA L_{Amax} 90 dBA L_{Amax} Noise Contour Calculation Boundary 	<p>Assessed Receivers</p> <ul style="list-style-type: none"> Buildings Outdoor Acquisitions <p>Note: * Noise contour grid spacing: 20m * Noise contour height above ground: 4.5m</p>
--	--	---

The content contained within this document may be based on third party data. SLR Consulting Australia Pty Ltd does not guarantee the accuracy of such information.

Transport for NSW
Sydney Metro City & Southwest
Sydenham to Bankstown
Operational Airborne Noise Contours
2034 Maximum L_{Amax}
With Project
Page 3 of 8
SLR61015897_2_AH6_OANDD_RD01_P03

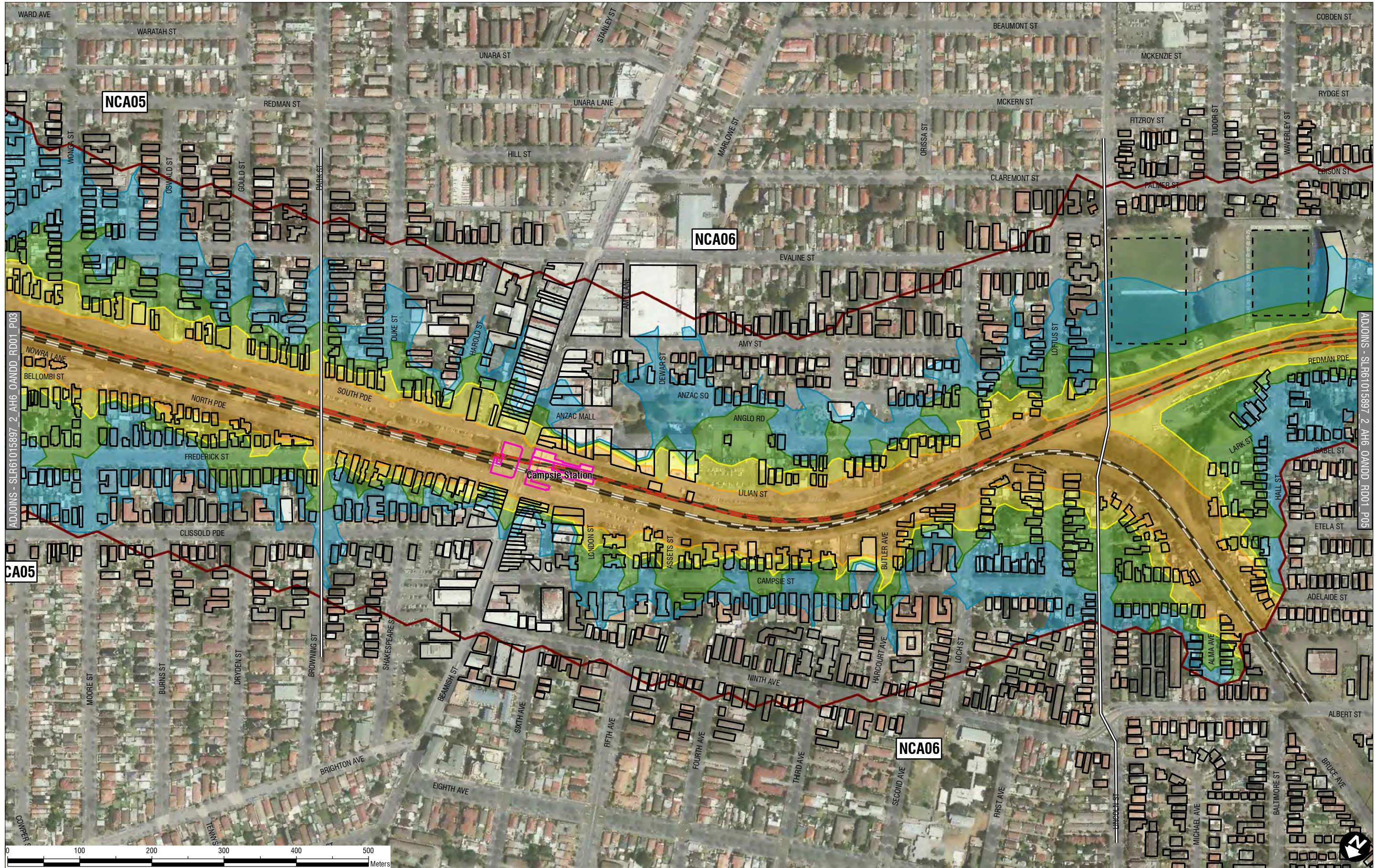

H:\Projects\SLR630-Sydney Metro\Figures\GIS\SLR61015897_2_AH6_OA_NDD_R001.mxd



Project No.: 610.15987
Date: 08/05/2017
Drawn by: NT
Scale: 1:5,000
Sheet Size: A4
Projection: GDA 1994 MGA Zone 56

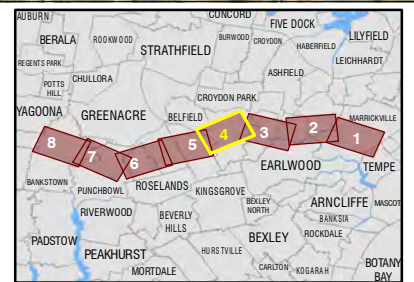

<ul style="list-style-type: none"> Noise Catchment Areas Freight Rail Tracks Light Rail Tracks Metro Rail Tracks Sydney Trains Rail Tracks 	<p>2034 Maximum L_{Amax} Noise Contours</p> <ul style="list-style-type: none"> 75 dBA L_{Amax} 80 dBA L_{Amax} 85 dBA L_{Amax} 90 dBA L_{Amax} Noise Contour Calculation Boundary 	<p>Assessed Receivers</p> <ul style="list-style-type: none"> Buildings Outdoor Aquisitions <p>Note: * Noise contour grid spacing: 20m * Noise contour height above ground: 4.5m</p>
--	--	--

Transport for NSW

**Sydney Metro City & Southwest
Sydenham to Bankstown**

**Operational Airborne Noise Contours
2034 Maximum L_{Amax}
With Project**

Page 4 of 8

SLR61015897_2_AH6_OA_NDD_R001_P04

The content contained within this document may be based on third party data. SLR Consulting Australia Pty Ltd does not guarantee the accuracy of such information.

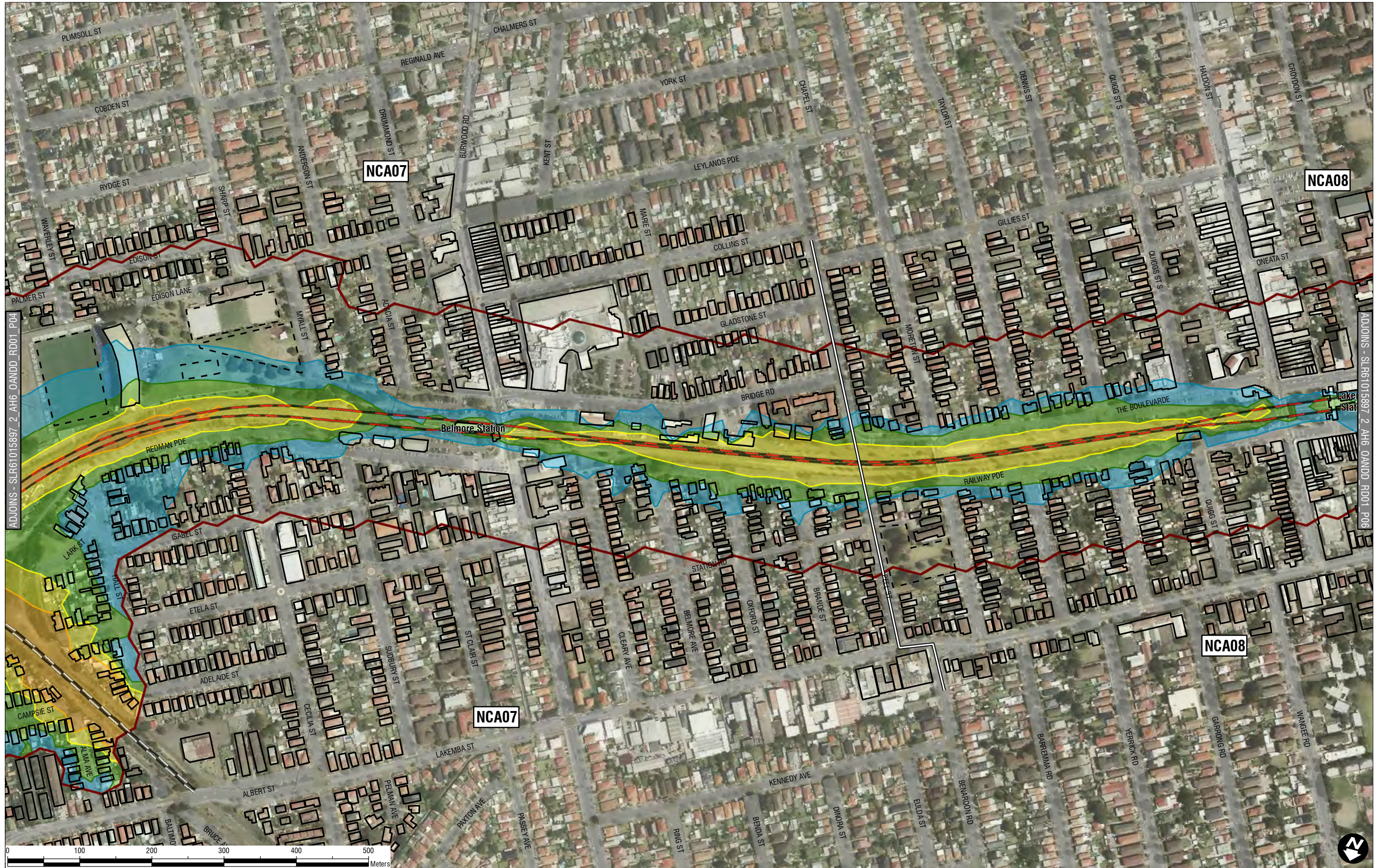

H:\Projects\SLR630-Sydney Metro\Figures\GIS\SLR61015897_2_AH6_OA_NDD_RD01.mxd



2 LINCOLN STREET
LANE COVE
NEW SOUTH WALES 2066
AUSTRALIA
T: 61 2 9427 8100
F: 61 2 9427 8200
www.slrconsulting.com

Project No.: 610.15987
Date: 08/05/2017
Drawn by: NT
Scale: 1:5,000
Sheet Size: A4
Projection: GDA 1994 MGA Zone 56

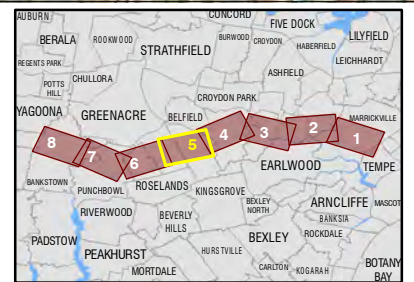

<ul style="list-style-type: none"> Noise Catchment Areas Freight Rail Tracks Light Rail Tracks Metro Rail Tracks Sydney Trains Rail Tracks 	<p>2034 Maximum L_{max} Noise Contours</p> <ul style="list-style-type: none"> 75 dBA L_{max} 80 dBA L_{max} 85 dBA L_{max} 90 dBA L_{max} Noise Contour Calculation Boundary 	<p>Assessed Receivers</p> <ul style="list-style-type: none"> Buildings Outdoor Acquisitions <p><small>Note: * Noise contour grid spacing: 20m * Noise contour height above ground: 4.5m</small></p>
--	---	--

The content contained within this document may be based on third party data. SLR Consulting Australia Pty Ltd does not guarantee the accuracy of such information.

Transport for NSW
**Sydney Metro City & Southwest
Sydenham to Bankstown**
**Operational Airborne Noise Contours
2034 Maximum L_{max}
With Project**
Page 5 of 8
SLR61015897_2_AH6_OA_NDD_RD01_P05

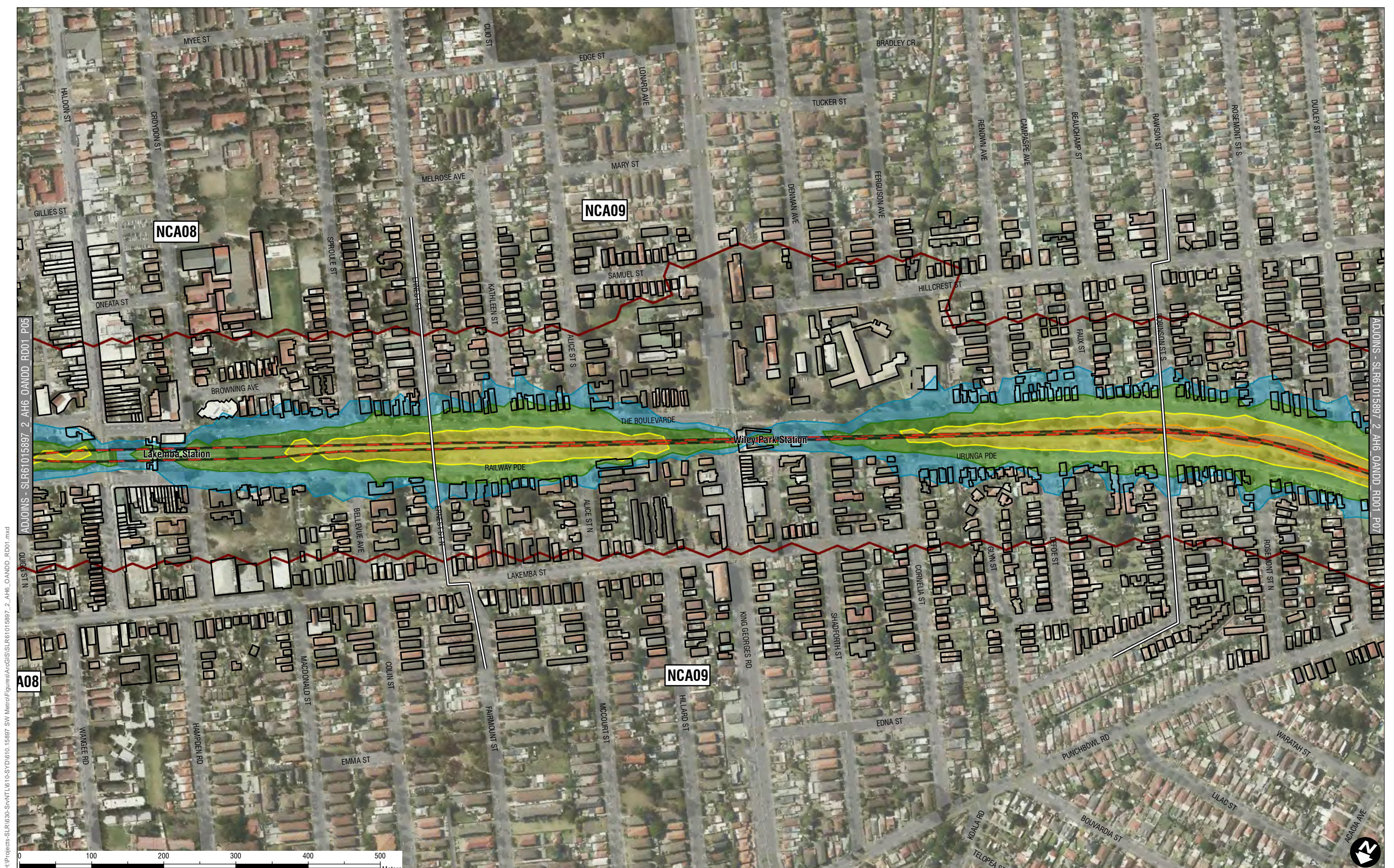

H:\Projects\SLR630-Sydney Metro\Figures\GIS\SLR61015897_2_AH6_OA_NDD_RD01.mxd
 ADJOINS - SLR61015897_2_AH6_OA_NDD_RD01_P05
 N IS 99.00
 ADJOINS - SLR61015897_2_AH6_OA_NDD_RD01_P07

 2 LINCOLN STREET
 LANE COVE
 NEW SOUTH WALES 2066
 AUSTRALIA
 T: 61 2 9427 8100
 F: 61 2 9427 8200
 www.slrconsulting.com

The content contained within this document may be based on third party data.
 SLR Consulting Australia Pty Ltd does not guarantee the accuracy of such information.

Project No.: 610.15987
 Date: 08/05/2017
 Drawn by: NT
 Scale: 1:5,000
 Sheet Size: A4
 Projection: GDA 1994 MGA Zone 56

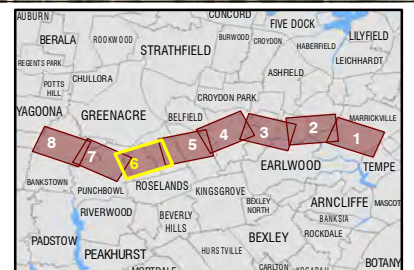

<ul style="list-style-type: none"> Noise Catchment Areas Freight Rail Tracks Light Rail Tracks Metro Rail Tracks Sydney Trains Rail Tracks 	<p>2034 Maximum LAmax Noise Contours</p> <ul style="list-style-type: none"> 75 dBA LAmax 80 dBA LAmax 85 dBA LAmax 90 dBA LAmax Noise Contour Calculation Boundary 	<p>Assessed Receivers</p> <ul style="list-style-type: none"> Buildings Outdoor Aquisitions <p> <small>Note:</small> * Noise contour grid spacing: 20m * Noise contour height above ground: 4.5m </p>
--	---	---

Transport for NSW
Sydney Metro City & Southwest
Sydenham to Bankstown
Operational Airborne Noise Contours
2034 Maximum LAmax
With Project
 Page 6 of 8
 SLR61015897_2_AH6_OA_NDD_RD01_P06

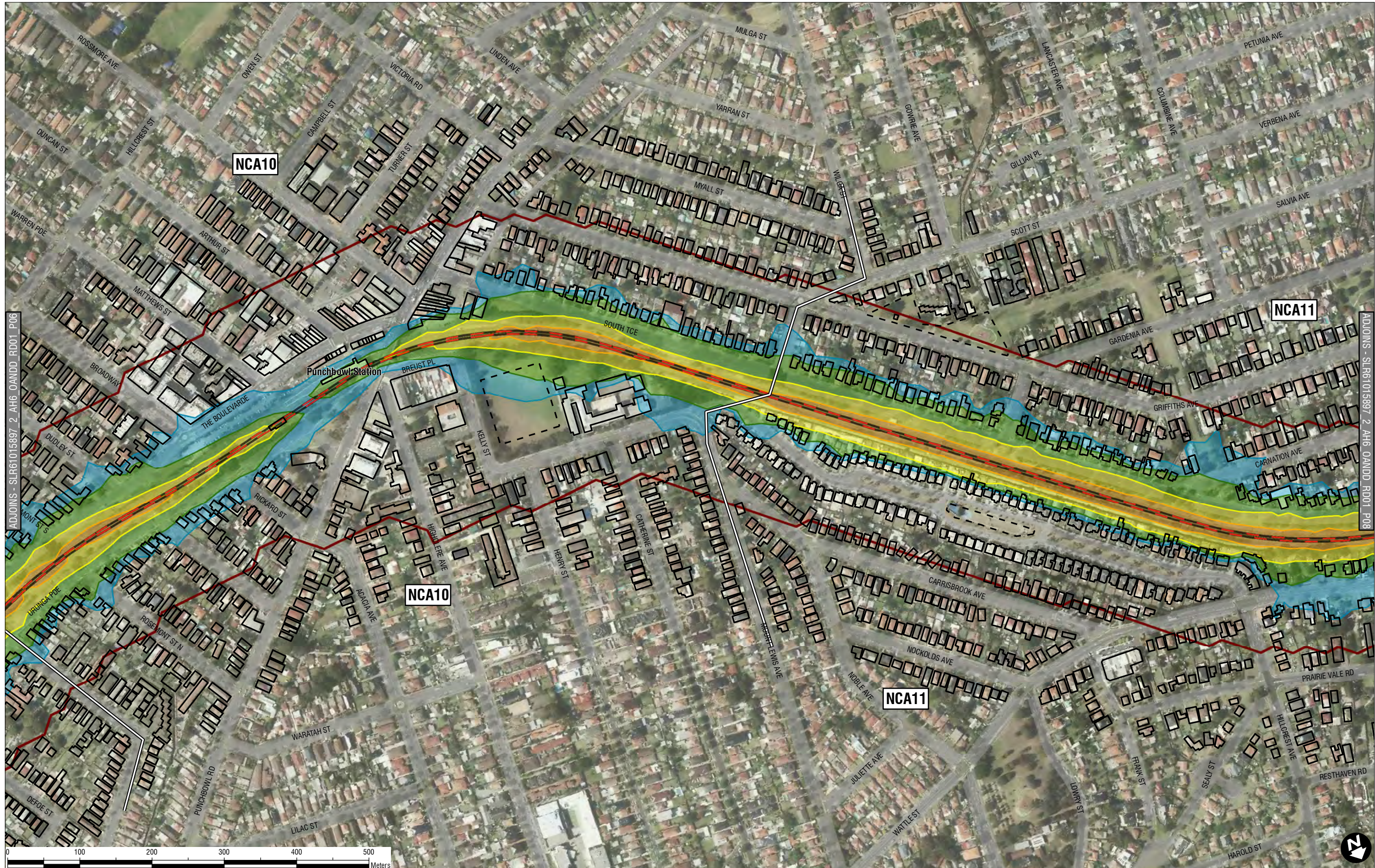









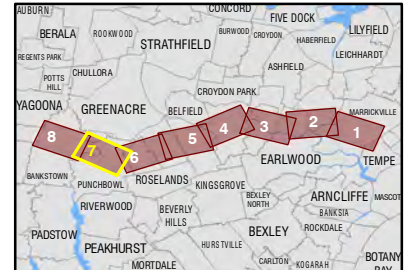





H:\Projects\SLR630-Sydney\1610-Sydney\1610_15897_SW_Metro\Figures\GIS\SLR61015897_2_AH6_OANDD_RD01.mxd
 ADJOINS - SLR61015897_2_AH6_OANDD_RD01_P06
 ADJOINS - SLR61015897_2_AH6_OANDD_RD01_P08

 2 LINCOLN STREET
 LANE COVE
 NEW SOUTH WALES 2066
 AUSTRALIA
 T: 61 2 9427 8100
 F: 61 2 9427 8200
 www.slrconsulting.com

The content contained within this document may be based on third party data.
 SLR Consulting Australia Pty Ltd does not guarantee the accuracy of such information.

Project No.: 610.15987
 Date: 08/05/2017
 Drawn by: NT
 Scale: 1:5,000
 Sheet Size: A4
 Projection: GDA 1994 MGA Zone 56



<ul style="list-style-type: none">  Noise Catchment Areas  Freight Rail Tracks  Light Rail Tracks  Metro Rail Tracks  Sydney Trains Rail Tracks 	<p>2034 Maximum L_{max} Noise Contours</p> <ul style="list-style-type: none">  75 dBA L_{max}  80 dBA L_{max}  85 dBA L_{max}  90 dBA L_{max}  Noise Contour Calculation Boundary 	<p>Assessed Receivers</p> <ul style="list-style-type: none">  Buildings  Outdoor  Aquisitions <p> <small>Note:</small> * Noise contour grid spacing: 20m * Noise contour height above ground: 4.5m </p>
---	--	--

Transport for NSW
Sydney Metro City & Southwest
Sydenham to Bankstown
Operational Airborne Noise Contours
2034 Maximum L_{max}
With Project
 Page 7 of 8
 SLR61015897_2_AH6_OANDD_RD01_P07



H:\Projects\SLR630-Sydney\1610-Sydney\1610_15897_SW_Metro\Figures\GIS\SLR61015897_2_AH6_OA_NDD_RD01.mxd



The content contained within this document may be based on third party data. SLR Consulting Australia Pty Ltd does not guarantee the accuracy of such information.

Project No.: 610.15987
Date: 08/05/2017
Drawn by: NT
Scale: 1:5,000
Sheet Size: A4
Projection: GDA 1994 MGA Zone 56



<ul style="list-style-type: none"> Noise Catchment Areas Freight Rail Tracks Light Rail Tracks Metro Rail Tracks Sydney Trains Rail Tracks 	<p>2034 Maximum L_{Amax} Noise Contours</p> <ul style="list-style-type: none"> 75 dBA L_{Amax} 80 dBA L_{Amax} 85 dBA L_{Amax} 90 dBA L_{Amax} Noise Contour Calculation Boundary 	<p>Assessed Receivers</p> <ul style="list-style-type: none"> Buildings Outdoor Aquisitions <p>Note: * Noise contour grid spacing: 20m * Noise contour height above ground: 4.5m</p>
--	--	--

SYDENHAM TO BANKSTOWN

ENVIRONMENTAL IMPACT STATEMENT

> Technical Paper 2 – Noise and vibration assessment