

Cosmetic Damage Vibration Assessment Exceedance of Screening Criteria



H:\Projects\SLR630-Sydney\1610-SYD1610_15897_Sydney Metro\Figures\Map\CS\IS\SLR61015897_2_AG1_CVDD_RD02.mxd

SLR 2 LINCOLN STREET
LANE COVE
NEW SOUTH WALES 2066
AUSTRALIA
T: 61 2 9427 8100
F: 61 2 9427 8200
www.slrconsulting.com

The content contained within this document may be based on third party data.
SLR Consulting Australia Pty Ltd does not guarantee the accuracy of such information.

Project No.: 610.15987
Date: 09/05/2017
Drawn by: NT
Scale: 1:5,000
Sheet Size: A4
Projection: GDA 1994 MGA Zone 56

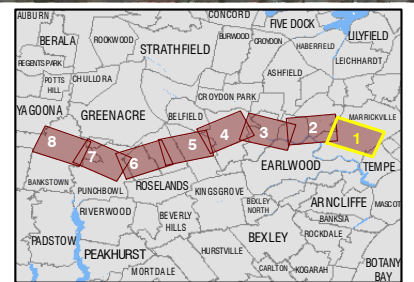

- Noise Catchment Areas
- ▭ Assessed Receivers
 - ▭ Buildings
 - ▭ Outdoor
 - ▭ Acquisitions
 - ▭ Heritage Listed Buildings
- ▭ Works Location (Vibration)
- ▭ Exceedance of Cosmetic Vibration Criteria (7.5mm/s)
- ▭ Vibration Cosmetic Damage Safe Working Distance

Transport for NSW
Sydney Metro City & Southwest
Sydenham to Bankstown
Cosmetic Damage Vibration
Assessment
Exceedance of Screening Criteria
Page 1 of 8
SLR61015897_2_AG1_CVDD_RD02_P01

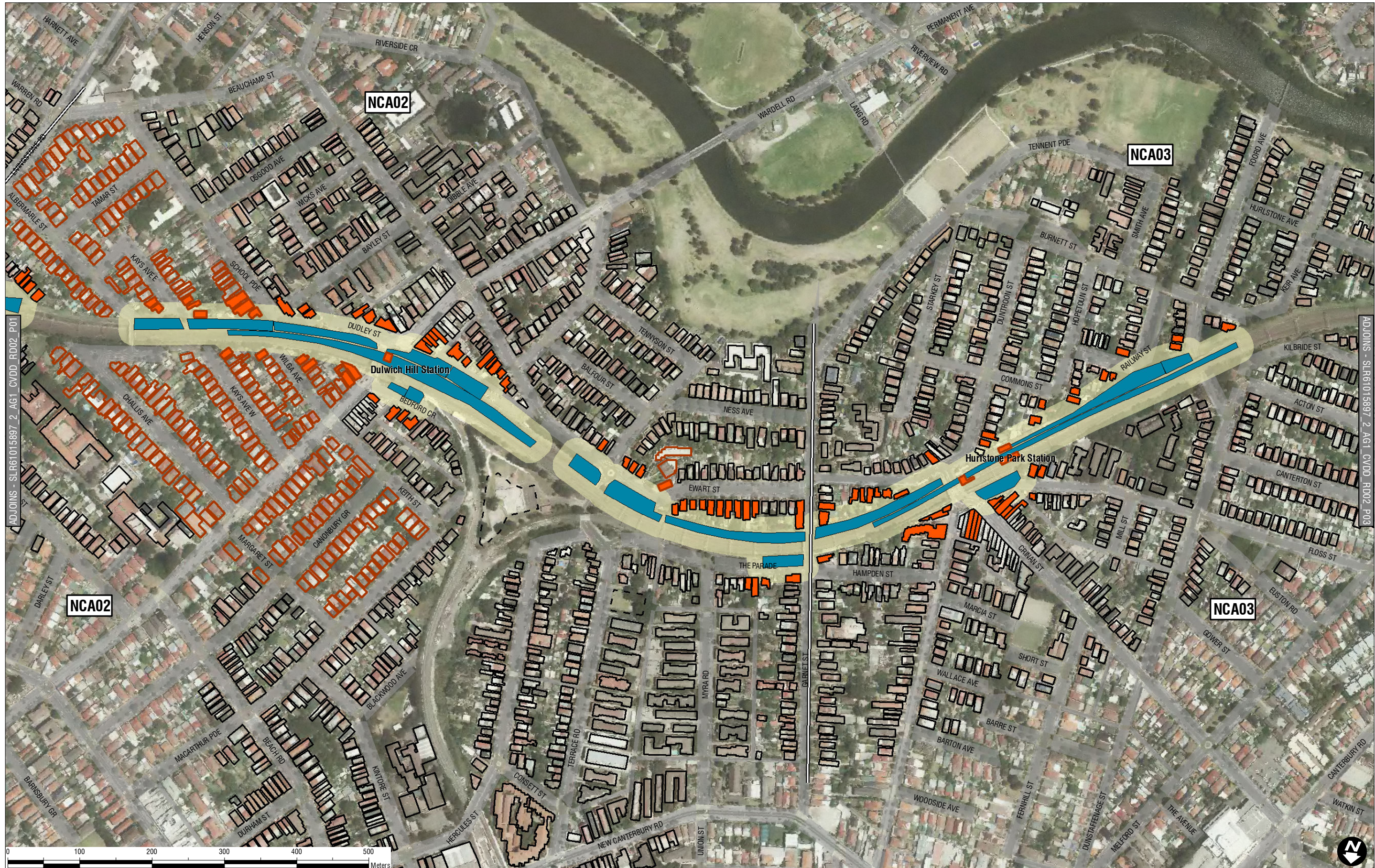

H:\Projects\SLR630-Sydney\10-10-SYD1610-15897-SW Metro\Figures\Acq\IS\LR61015897_2_AG1_CVDD_RD02.mxd

ADJOINS - SLR61015897_2_AG1_CVDD_RD02_P03



The content contained within this document may be based on third party data. SLR Consulting Australia Pty Ltd does not guarantee the accuracy of such information.

Project No.: 610.15987
Date: 09/05/2017
Drawn by: NT
Scale: 1:5,000
Sheet Size: A4
Projection: GDA 1994 MGA Zone 56

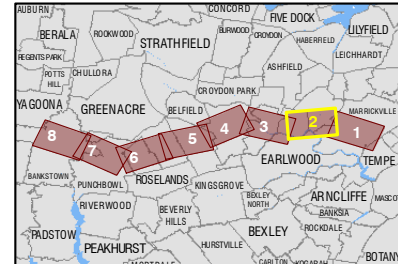

- | | | |
|-------------------------|-----------------------------|---|
| — Noise Catchment Areas | Assessed Receivers | ■ Works Location (Vibration) |
| □ Buildings | □ Outdoor | ■ Exceedance of Cosmetic Vibration Criteria (7.5mm/s) |
| □ Acquisitions | □ Heritage Listed Buildings | ■ Vibration Cosmetic Damage Safe Working Distance |

Transport for NSW
Sydney Metro City & Southwest
Sydenham to Bankstown
Cosmetic Damage Vibration
Assessment
Exceedance of Screening Criteria
 Page 2 of 8
 SLR61015897_2_AG1_CVDD_RD02_P02



H:\Projects\SLR630-Sydney\10-Sydney\10-15897-Sydney Metro\Figures\Map\CSIS\SLR61015897_2_AG1_CVDD_RD02_P02.mxd

ADJOINS - SLR61015897_2_AG1_CVDD_RD02_P04

SLR CONSULTING AUSTRALIA

2 LINCOLN STREET
LANE COVE
NEW SOUTH WALES 2066
AUSTRALIA
T: 61 2 9427 8100
F: 61 2 9427 8200
www.slrconsulting.com

The content contained within this document may be based on third party data.
SLR Consulting Australia Pty Ltd does not guarantee the accuracy of such information.

Project No.: 610.15987
Date: 09/05/2017
Drawn by: NT
Scale: 1:5,000
Sheet Size: A4
Projection: GDA 1994 MGA Zone 56

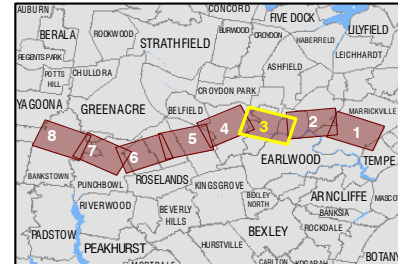

- | | | |
|-----------------------------|-----------------------------|---|
| — Noise Catchment Areas | Assessed Receivers | ■ Works Location (Vibration) |
| □ Buildings | □ Buildings | ■ Exceedance of Cosmetic Vibration Criteria (7.5mm/s) |
| □ Outdoor | □ Outdoor | ■ Vibration Cosmetic Damage Safe Working Distance |
| □ Acquisitions | □ Acquisitions | |
| □ Heritage Listed Buildings | □ Heritage Listed Buildings | |

Transport for NSW

**Sydney Metro City & Southwest
Sydenham to Bankstown
Cosmetic Damage Vibration
Assessment
Exceedance of Screening Criteria**

Page 3 of 8

SLR61015897_2_AG1_CVDD_RD02_P03

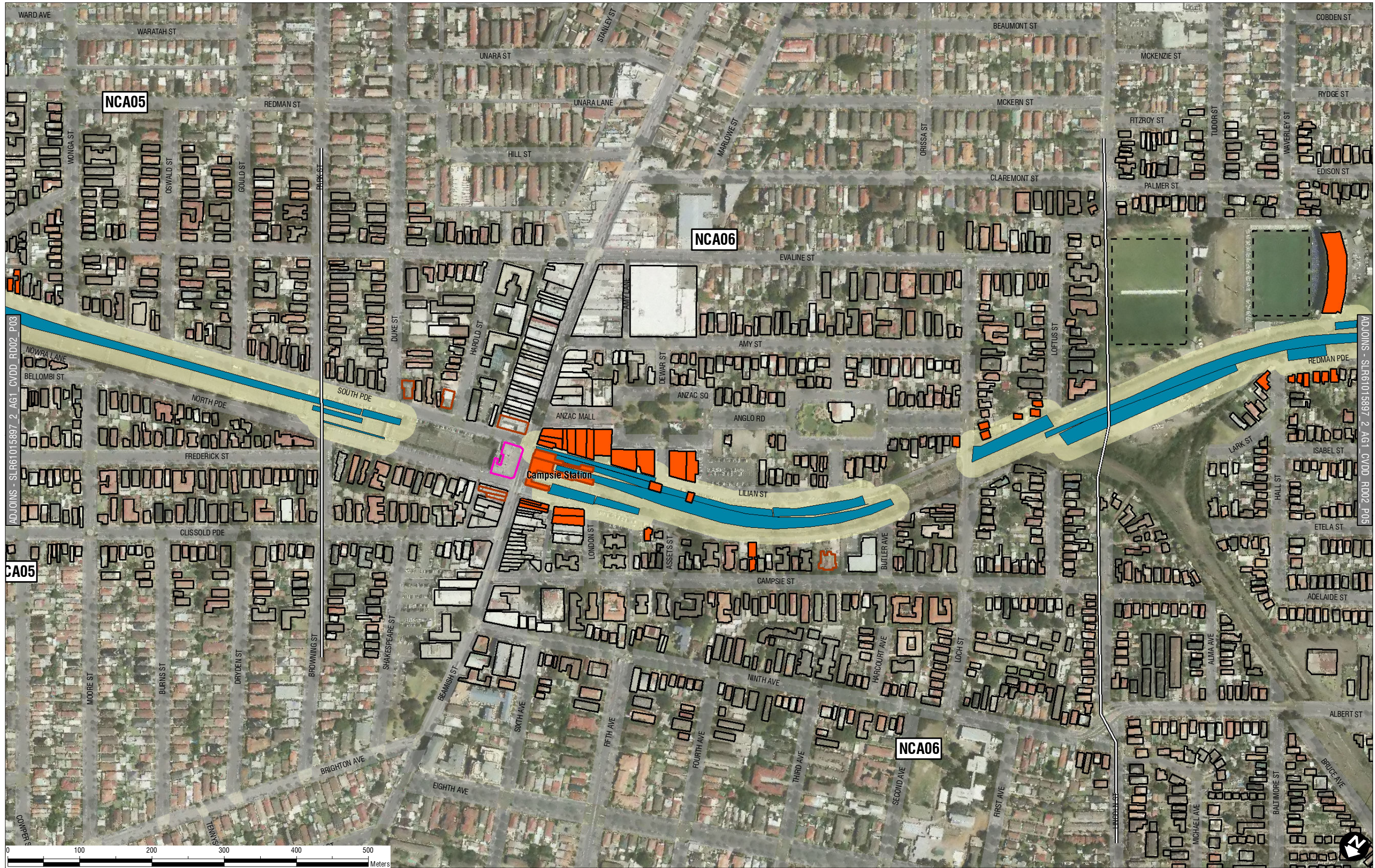

H:\Projects\SLR630-Sydney Metro\10-Sydney Metro\10-15897 SW Metro\Figures\Maps\ISLR61015897_2_AG1_CVDD_RD02.mxd

SLR 2 LINCOLN STREET
LANE COVE
NEW SOUTH WALES 2066
AUSTRALIA
T: 61 2 9427 8100
F: 61 2 9427 8200
www.slrconsulting.com

The content contained within this document may be based on third party data.
SLR Consulting Australia Pty Ltd does not guarantee the accuracy of such information.

Project No.: 610.15987
Date: 09/05/2017
Drawn by: NT
Scale: 1:5,000
Sheet Size: A4
Projection: GDA 1994 MGA Zone 56

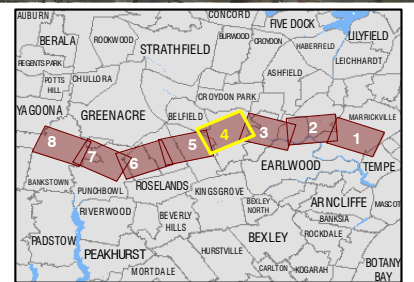

- Noise Catchment Areas
- ▭ Assessed Receivers
 - ▭ Buildings
 - ▭ Outdoor
 - ▭ Aquisitions
 - ▭ Heritage Listed Buildings
- ▭ Works Location (Vibration)
- ▭ Exceedance of Cosmetic Vibration Criteria (7.5mm/s)
- ▭ Vibration Cosmetic Damage Safe Working Distance

Transport for NSW
Sydney Metro City & Southwest
Sydenham to Bankstown
Cosmetic Damage Vibration
Assessment
Exceedance of Screening Criteria
Page 4 of 8
SLR61015897_2_AG1_CVDD_RD02_P04



H:\Projects\SLR630-Sydney\1610-SYD1610_15897\SW Metro\Figures\Maps\ISLR61015897_2_AG1_CVDD_RD02.mxd



2 LINCOLN STREET
LANE COVE
NEW SOUTH WALES 2066
AUSTRALIA
T: 61 2 9427 8100
F: 61 2 9427 8200
www.slrconsulting.com

The content contained within this document may be based on third party data.
SLR Consulting Australia Pty Ltd does not guarantee the accuracy of such information.

Project No.: 610.15987
Date: 09/05/2017
Drawn by: NT
Scale: 1:5,000
Sheet Size: A4
Projection: GDA 1994 MGA Zone 56

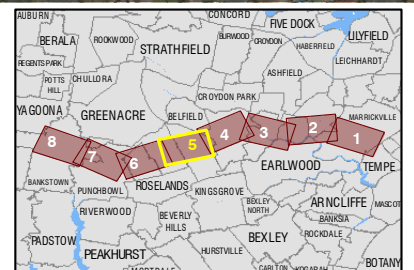

- | | | |
|-----------------------|---------------------------|---|
| Noise Catchment Areas | Assessed Receivers | Works Location (Vibration) |
| Buildings | Outdoor | Exceedance of Cosmetic Vibration Criteria (7.5mm/s) |
| Aquisitions | Heritage Listed Buildings | Vibration Cosmetic Damage Safe Working Distance |

Transport for NSW

**Sydney Metro City & Southwest
Sydenham to Bankstown
Cosmetic Damage Vibration
Assessment
Exceedance of Screening Criteria**

Page 5 of 8

SLR61015897_2_AG1_CVDD_RD02_P05

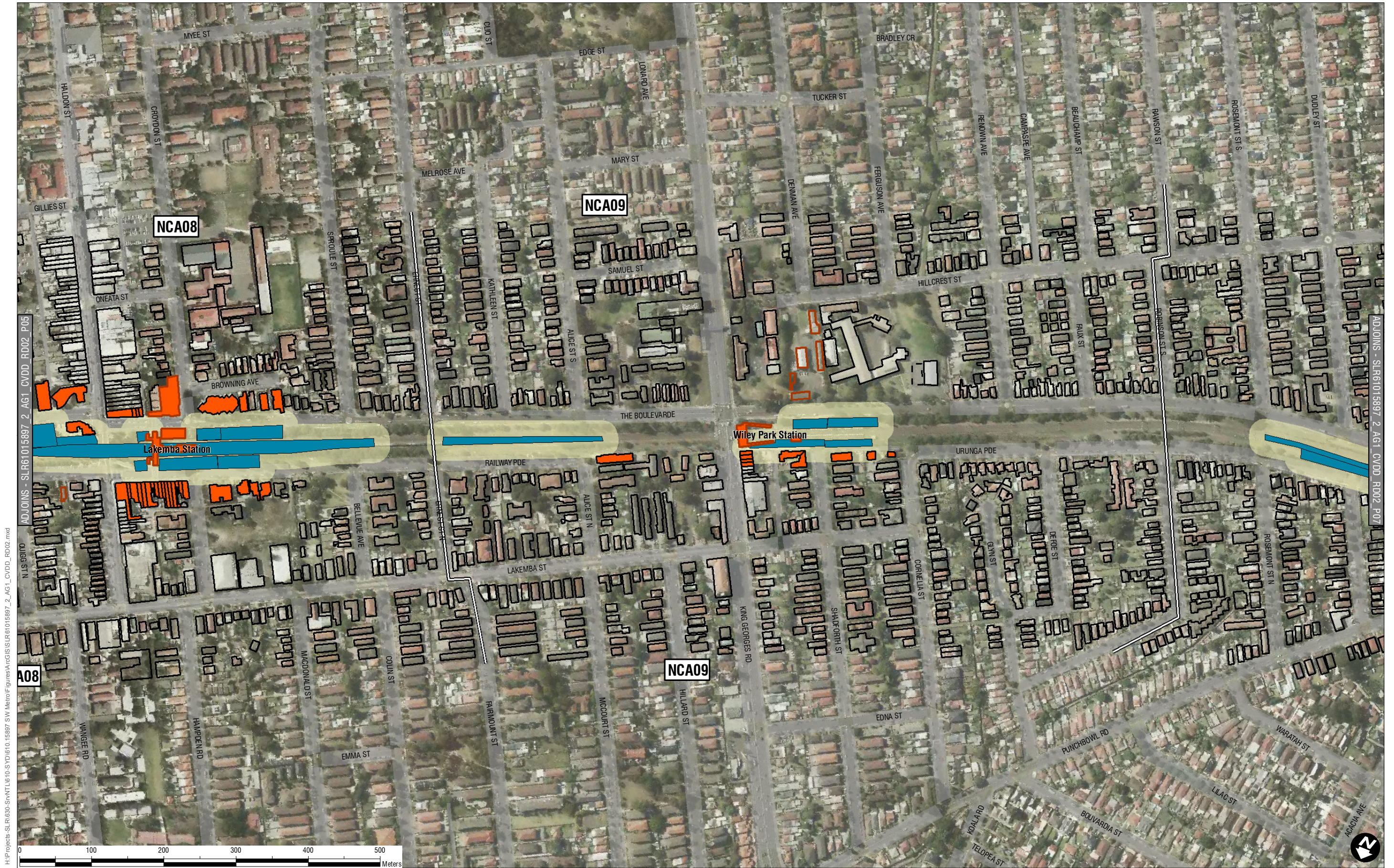

H:\Projects\SLR\630-Sydney\10-Sydney\10-15897-Sydney Metro Figures\Map\CS\SLR\61015897_2_AG1_CVDD_RD02_P06.mxd

ADJOINS - SLR61015897_2_AG1_CVDD_RD02_P07



2 LINCOLN STREET
LANE COVE
NEW SOUTH WALES 2066
AUSTRALIA
T: 61 2 9427 8100
F: 61 2 9427 8200
www.slrconsulting.com

The content contained within this document may be based on third party data.
SLR Consulting Australia Pty Ltd does not guarantee the accuracy of such information.

Project No.: 610.15987
Date: 09/05/2017
Drawn by: NT
Scale: 1:5,000
Sheet Size: A4
Projection: GDA 1994 MGA Zone 56

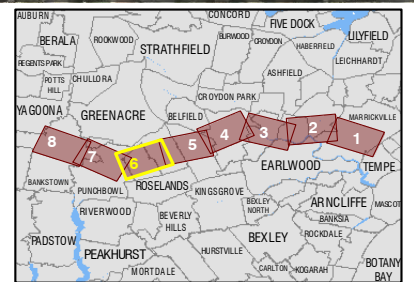

- Noise Catchment Areas
- ▭ Assessed Receivers
 - ▭ Buildings
 - ▭ Outdoor
 - ▭ Aquisitions
 - ▭ Heritage Listed Buildings
- ▭ Works Location (Vibration)
- ▭ Exceedance of Cosmetic Vibration Criteria (7.5mm/s)
- ▭ Vibration Cosmetic Damage Safe Working Distance

Transport for NSW

**Sydney Metro City & Southwest
Sydenham to Bankstown
Cosmetic Damage Vibration
Assessment
Exceedance of Screening Criteria**

Page 6 of 8

SLR61015897_2_AG1_CVDD_RD02_P06



H:\Projects\SLR630-Sydney\10-Sydney\10-15897-Sydney Metro\Figures\Acoustic\SLR61015897_2_AG1_CVDD_RD02.mxd

ADJOINS - SLR61015897_2_AG1_CVDD_RD02_P06

ADJOINS - SLR61015897_2_AG1_CVDD_RD02_P08



2 LINCOLN STREET
LANE COVE
NEW SOUTH WALES 2066
AUSTRALIA
T: 61 2 9427 8100
F: 61 2 9427 8200
www.slrconsulting.com

The content contained within this document may be based on third party data.
SLR Consulting Australia Pty Ltd does not guarantee the accuracy of such information.

Project No.: 610.15987
Date: 09/05/2017
Drawn by: NT
Scale: 1:5,000
Sheet Size: A4
Projection: GDA 1994 MGA Zone 56

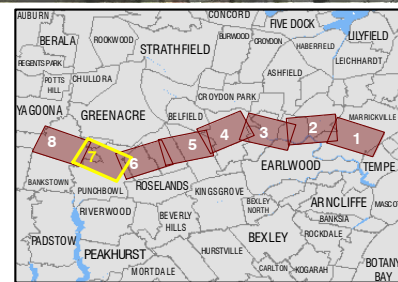

- | | | |
|-------------------------|-----------------------------|---|
| — Noise Catchment Areas | Assessed Receivers | ■ Works Location (Vibration) |
| □ Buildings | □ Outdoor | ■ Exceedance of Cosmetic Vibration Criteria (7.5mm/s) |
| □ Acquisitions | □ Heritage Listed Buildings | ■ Vibration Cosmetic Damage Safe Working Distance |

Transport for NSW

**Sydney Metro City & Southwest
Sydenham to Bankstown
Cosmetic Damage Vibration
Assessment
Exceedance of Screening Criteria**

Page 7 of 8

SLR61015897_2_AG1_CVDD_RD02_P07

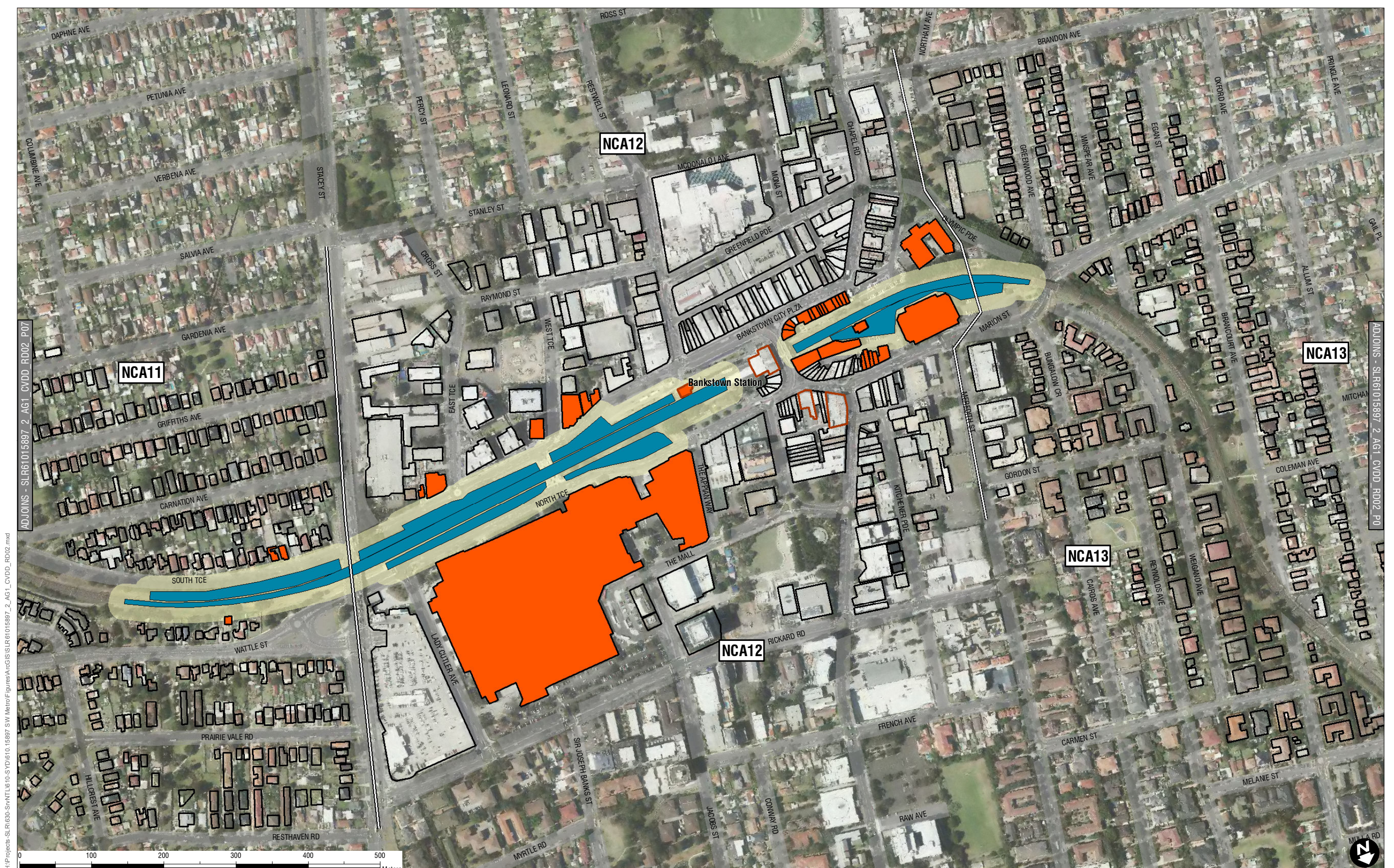

H:\Projects\SLR\630-Sydney\10-SYD1610_15897\SW Metro\Figures\Maps\IS\SLR\61015897_2_AG1_CVDD_RD02.mxd



2 LINCOLN STREET
LANE COVE
NEW SOUTH WALES 2066
AUSTRALIA
T: 61 2 9427 8100
F: 61 2 9427 8200
www.slrconsulting.com

Project No.: 610.15987
Date: 09/05/2017
Drawn by: NT
Scale: 1:5,000
Sheet Size: A4
Projection: GDA 1994 MGA Zone 56

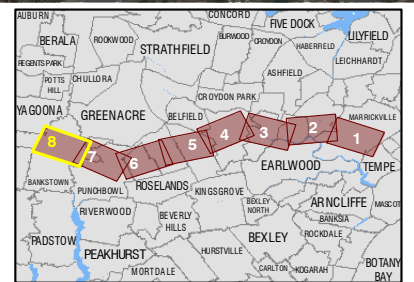

- | | | |
|-------------------------|-----------------------------|---|
| — Noise Catchment Areas | Assessed Receivers | Works Location (Vibration) |
| | ▭ Buildings | Exceedance of Cosmetic Vibration Criteria (7.5mm/s) |
| | ▭ Outdoor | Vibration Cosmetic Damage Safe Working Distance |
| | ▭ Aquisitions | |
| | ▭ Heritage Listed Buildings | |

Transport for NSW
**Sydney Metro City & Southwest
Sydenham to Bankstown
Cosmetic Damage Vibration
Assessment
Exceedance of Screening Criteria**
Page 8 of 8
SLR61015897_2_AG1_CVDD_RD02_P08

The content contained within this document may be based on third party data. SLR Consulting Australia Pty Ltd does not guarantee the accuracy of such information.